reflector · 1972

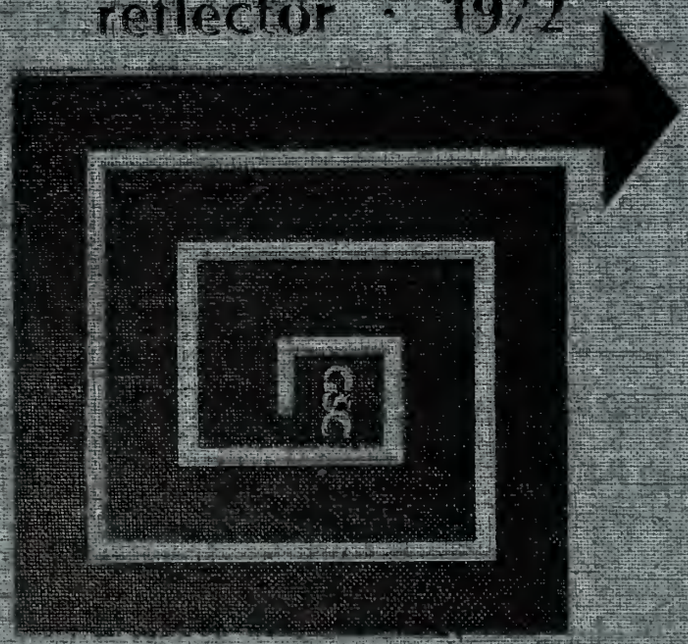

Simon Fraser University
Gordon Bennett Library

Digitized by the Internet Archive
in 2014

https://archive.org/details/reflector1972na

the emphasis at southern has been on growth and change. new buildings have been added, the function of others has changed. more students, larger faculty, program and degree alterations and, perhaps, soon we will have university status. to the left is pictured dr. pope duncan, serving his first term as president of georgia southern college, replacing dr. john o. eidson. the notions of growth and change here at southern have been so enthusiastic, we even decided to change the date of our founding!

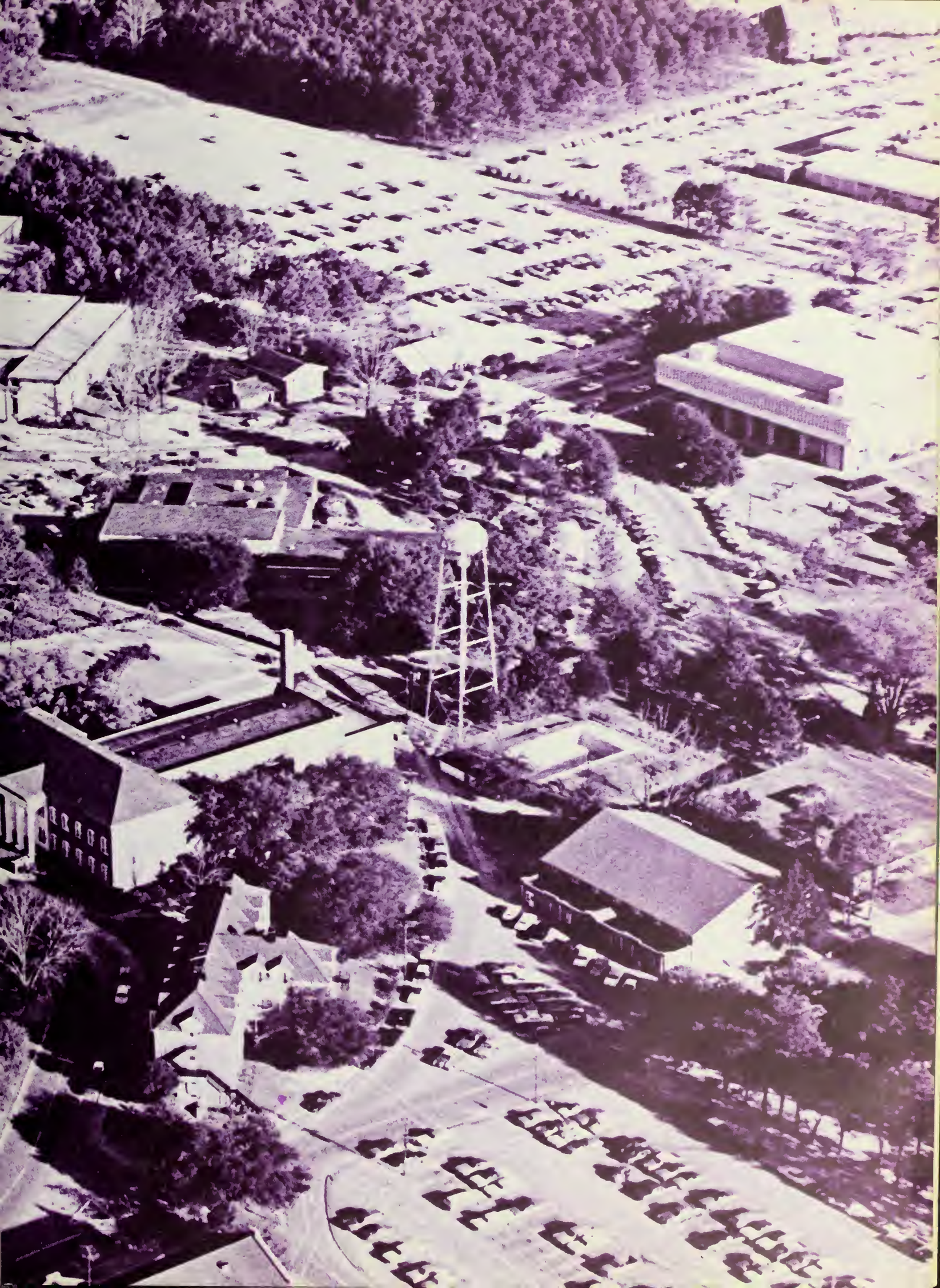

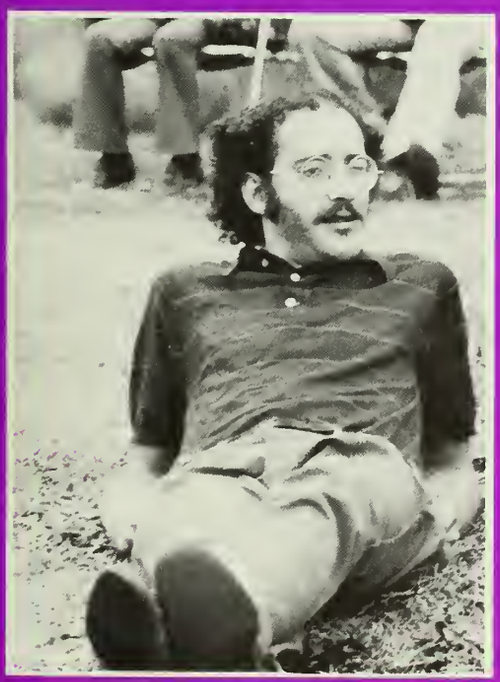

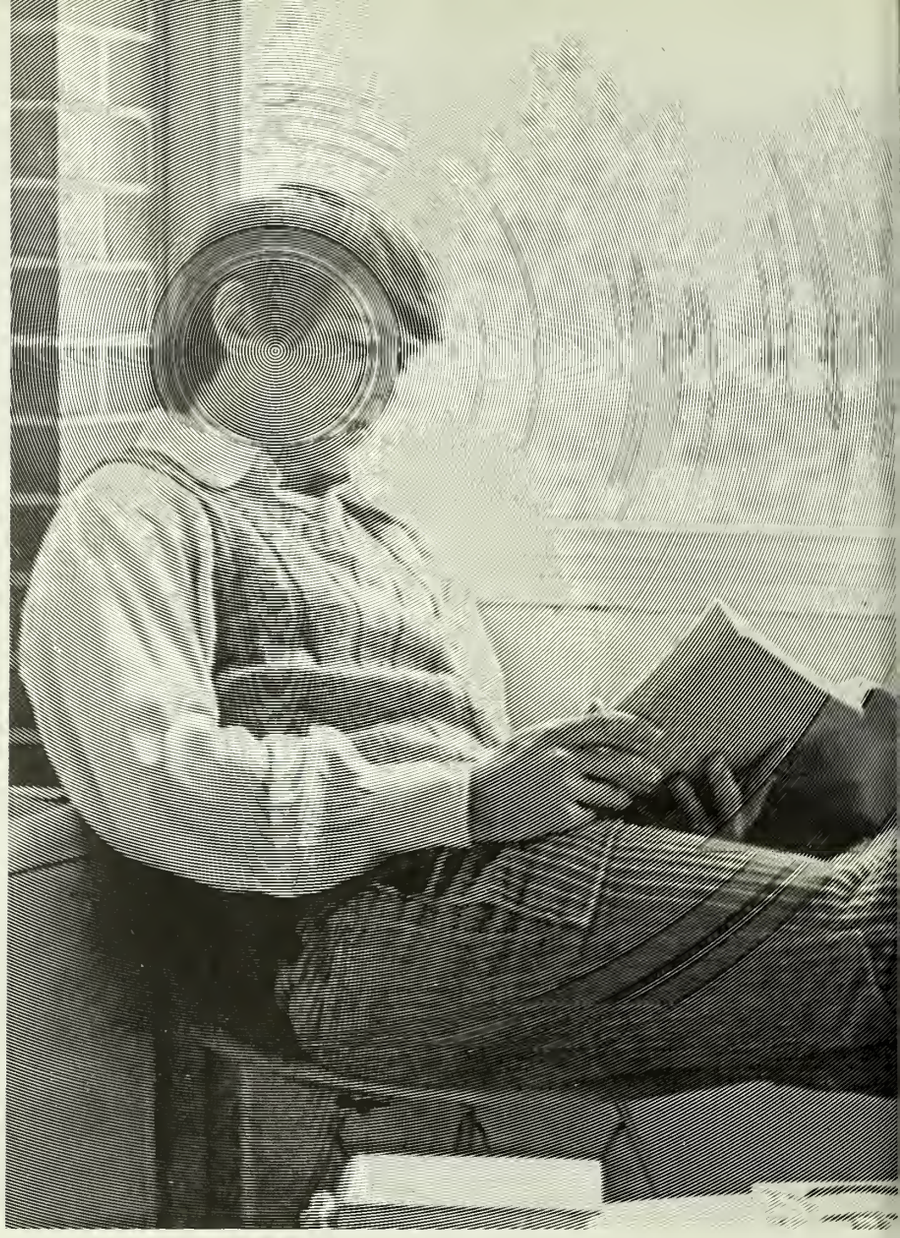

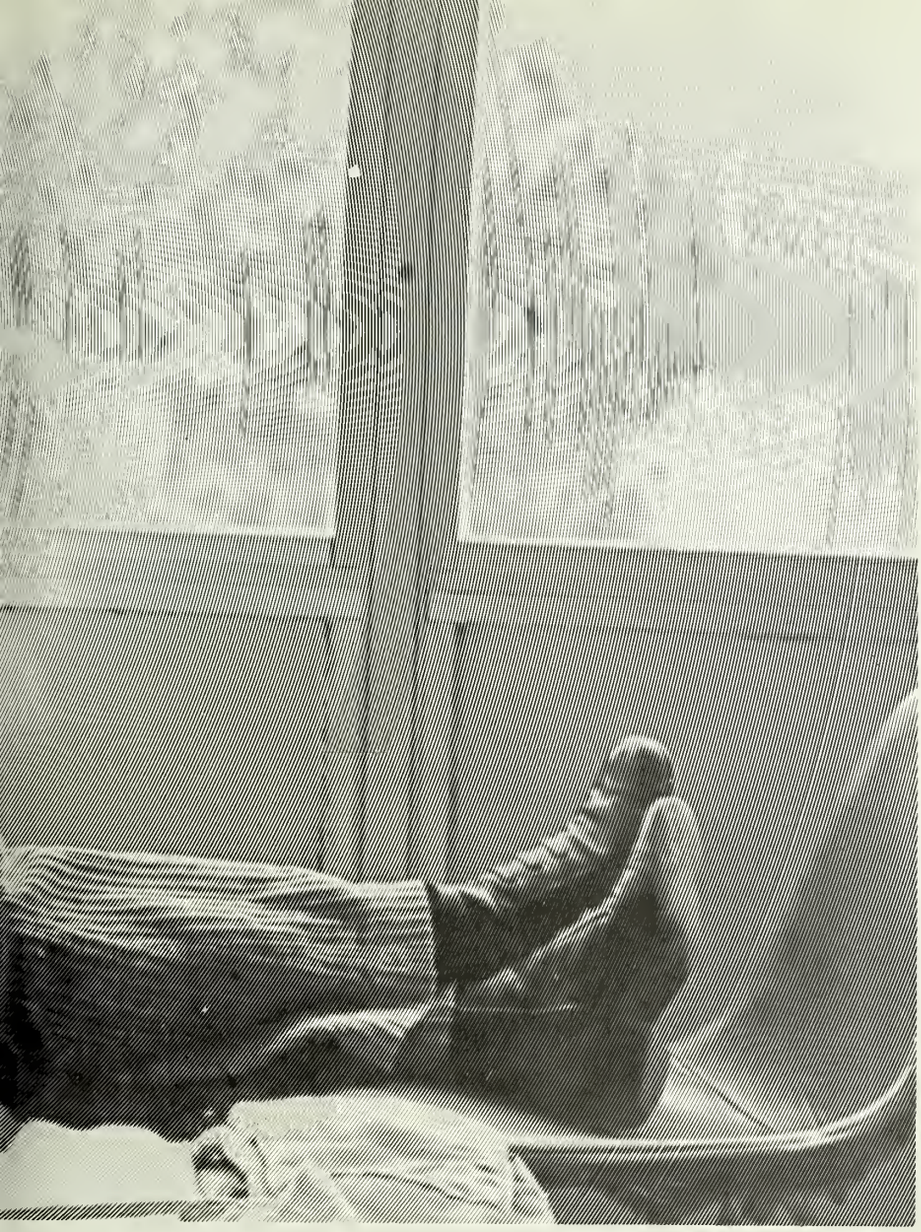

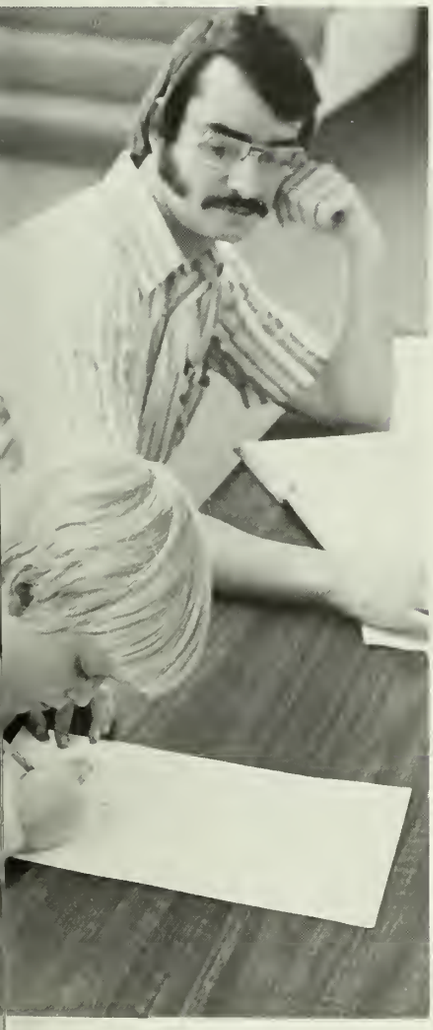

HONDA

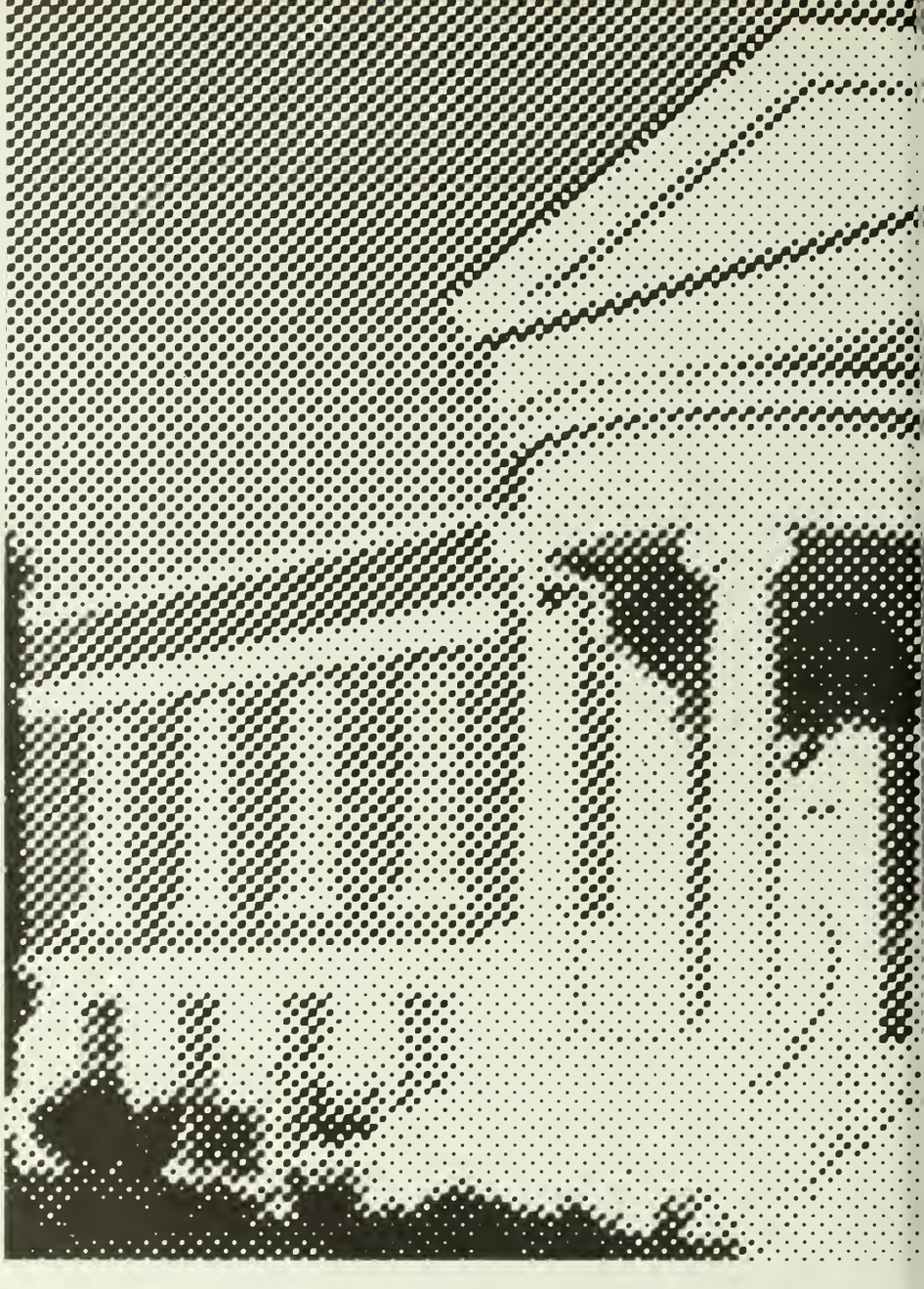

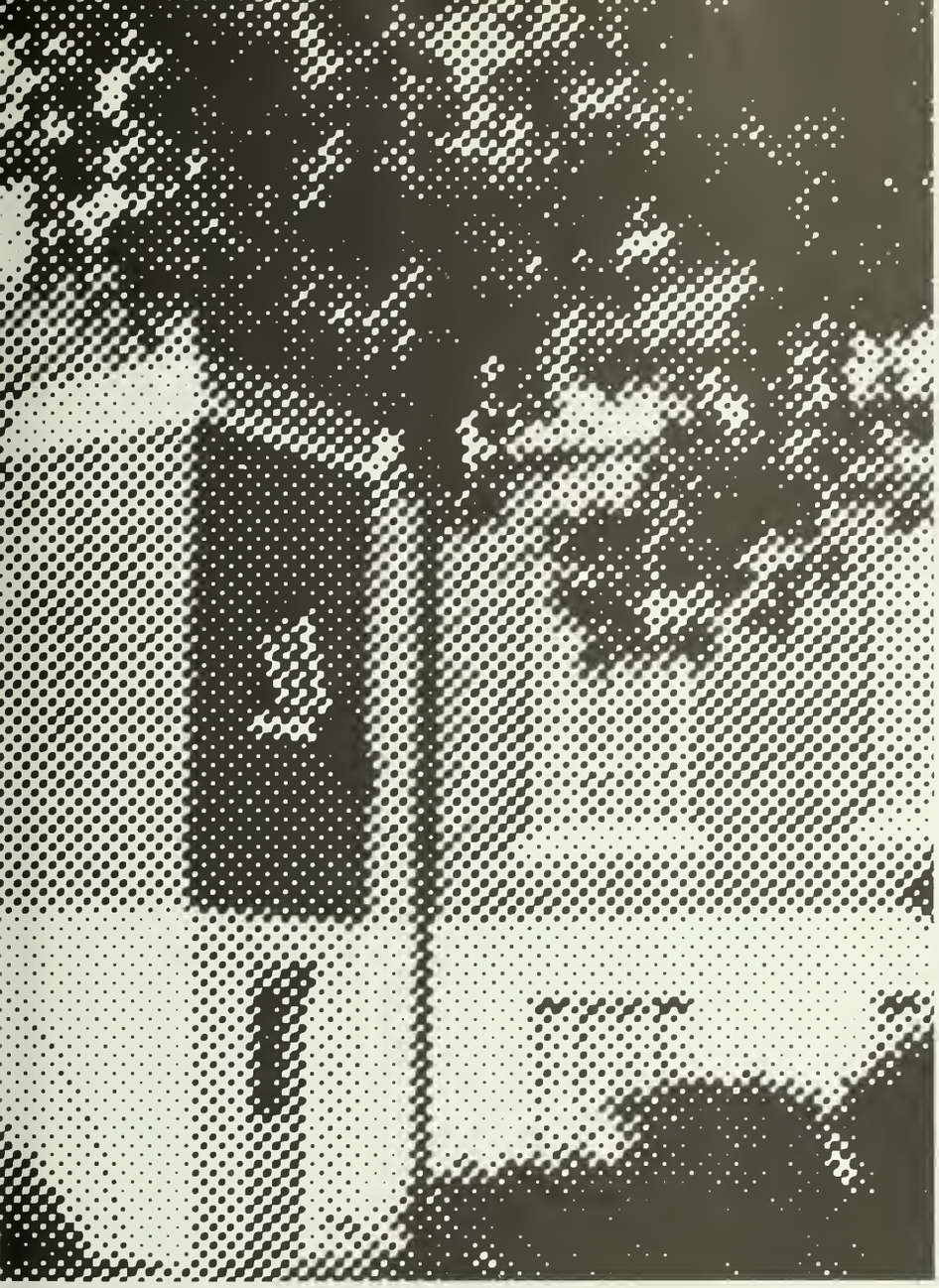

ISLAND BANK
1972
1872
1672
1772
ΣN
ΣN
Fairy
Tales

FUNKY
PHI MU
ΦM

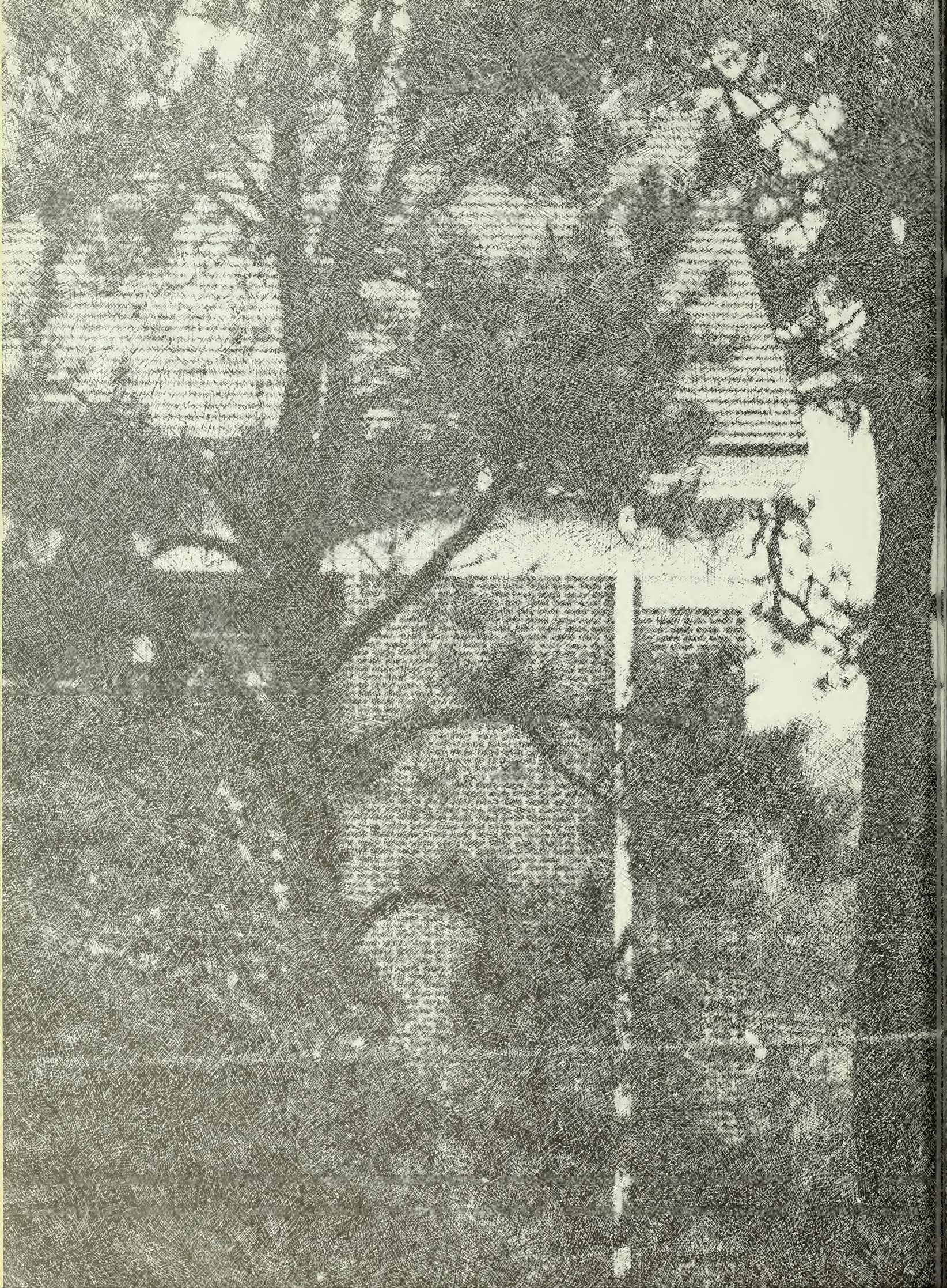

autumn says the earth

is preparing to die . . .

. . . and we must come clo

to say good-b

fall quarter

the
pageantry,
indecision,
and
ecstacy
of
sorority rush

COME

fall quarter
registration brings
record enrollment

the increased enrollment was reflected by longer lines, closed classes, and a scarcity of space for completing those endless forms.

MATH 52
& ABOVE

students are herded,
like sheep to their slaughter,
through the last stages of
registration

far left: since id pictures are taken during the chaos of registration, it is no wonder that they are always so bad. *below:* after a final clearing, the horror of registration is over.

classroom routine follows the hassle of registration

learning: how many different forms it assumes!

brief interludes
in a busy schedule

far left: late luncher at the williams center. *top left:* en route to the mail box.

teaching methods vary with the subjects.

far left: dr. kemp mabry combines audio visual and discussion techniques in teaching education 351. *left:* dr. keith hickman explains an intricacy of drafting.

knowledge cannot be dictated. its discovery must come through exploration, guidance, and quiet study.

"to know
is not to spout forth knowledge;
instead,
to know
is to apply knowledge."

unknown

right: an organic chemistry student uses a model to study the molecular structure of hexane. *above:* what to do when the machine zigs, but won't zag?

tools of education:
sophisticated, efficient, and sometimes
infuriating!

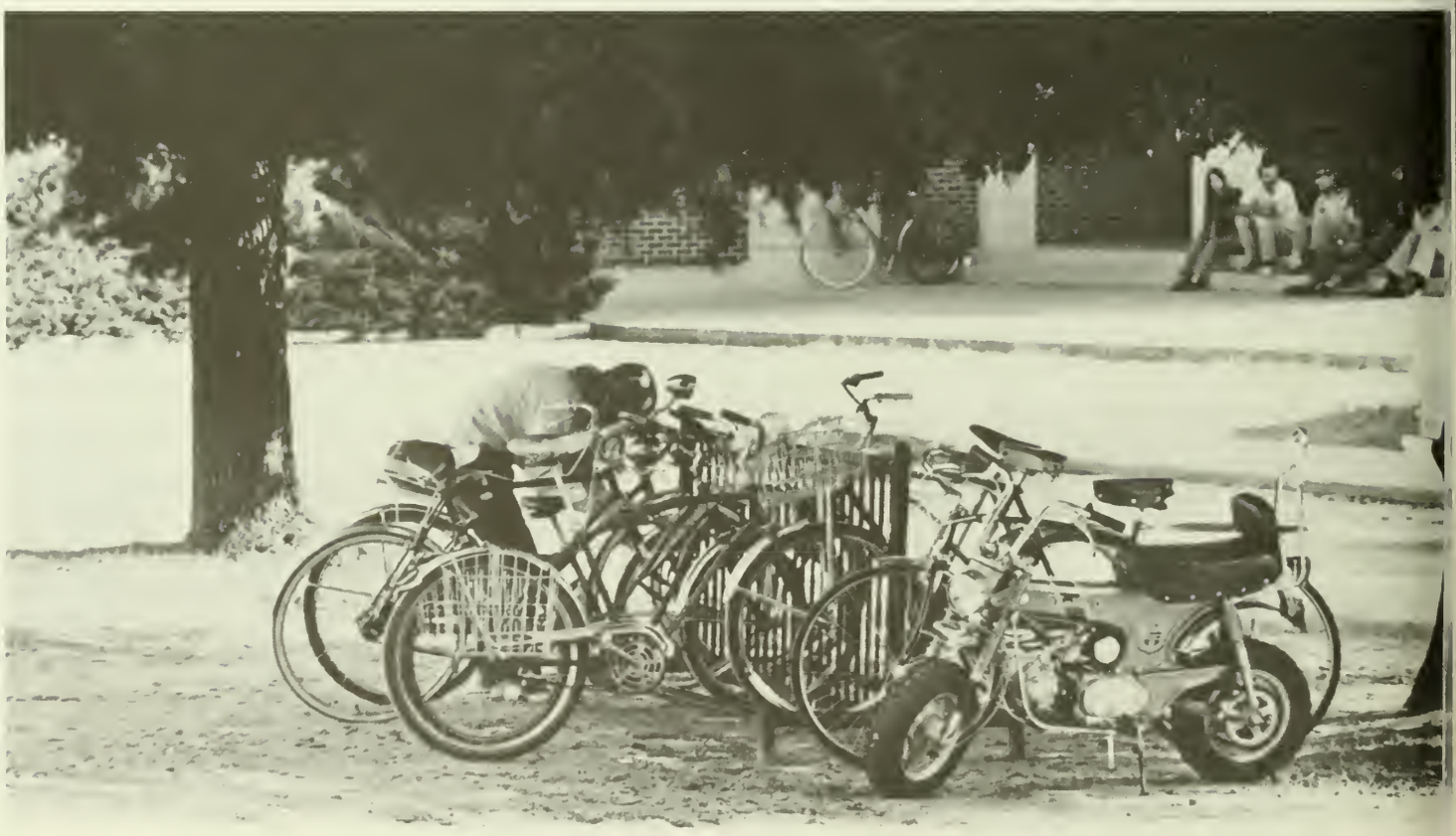

bikes were nice on sunny days,
but when it rained . . .

physical training: a worthwhile supplement to the mental gymnastics of academic subjects.

r left: two nights a week, karate was offered in a "short course," as was swimming for children, lower right.

the library:
files, films, and facts —
in stacks.

FILM READER
U.S. Pioneer Records
North Pacific Sea

the lingering warmth of summer made lazy days at the lake even more enjoyable

far right: unfortunately, the floating tire is not an island for the ducks: instead, it is rubbish thoughtlessly thrown to marr the scenery. *top right:* even though a beautiful day is no excuse for putting off assignments, the warm outdoors can make reading more of a pleasure.

ΔX

student service projects help gsc

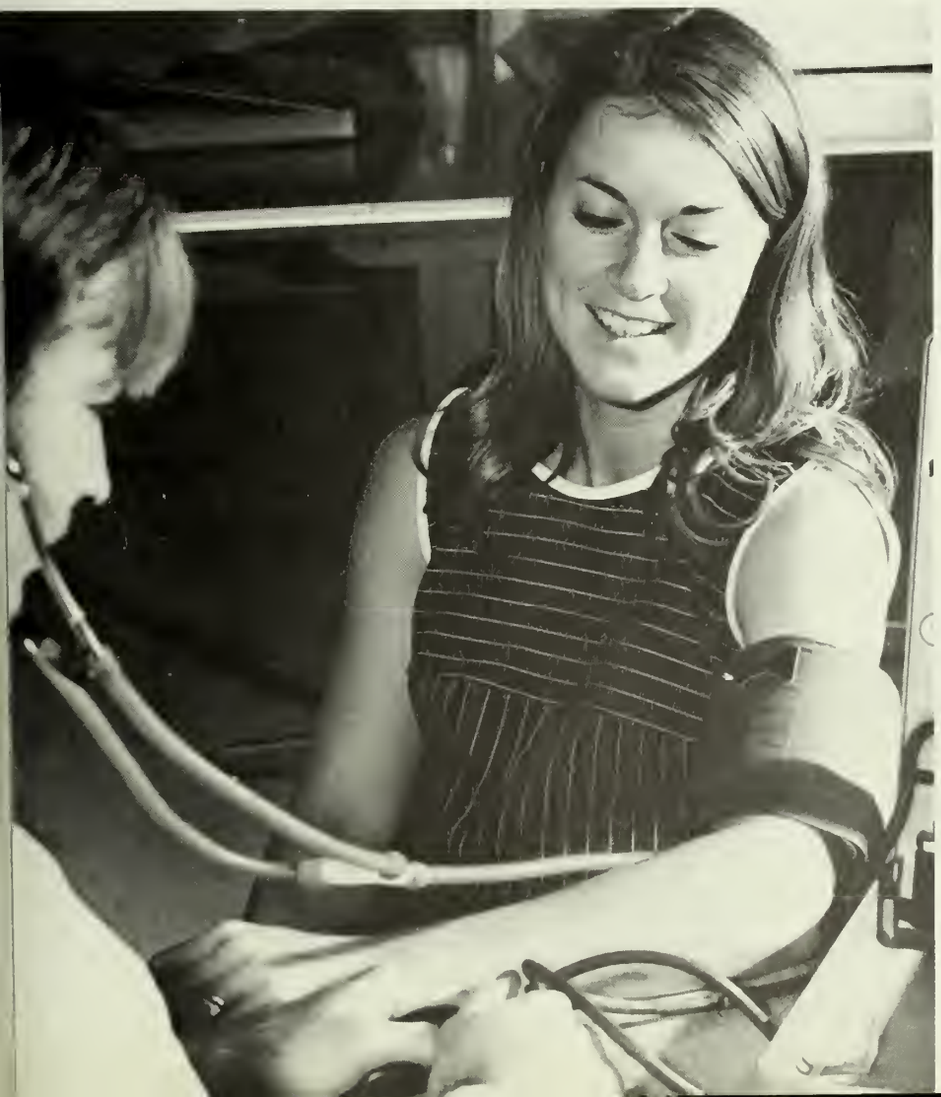

far left: the skyline of the gsc campus was freshened by a newly painted water tower, thanks to delta chi fraternity. *above:* students in design brightened the williams center with splashes of paint. *left:* the bloodmobile, a familiar campus sight, received many unselfish donations.

intermural football: a combination of strong loyalties

and hard work

phi delta theta wins trophy

intermural football was undeniably one of the most important aspects of fall quarter, 1971. as shown below, the field became not only the scene of game action, but also, it was the center of sideline social gatherings and gossip sessions.

ΦΔ
ΔΘ
STATESIDE
634

the williams center housed student governing councils and publication staffs.

top left: andy moscrip, editor of the *reflector,* works on a yearbook revision. *left:* a portrait of two presidents: tom mackleheny, president of sgc; and dr. pope duncan, president of gsc. *below:* thursday night was work night for the george anne staff.

visitors to gsc
provide stimulation and entertainment

top right: tom wicker, editor of the new york times, was a key speaker in the gsc lecture series. He is shown standing with rick mandes, director of college relations.

christmas 1971: the end of a quarter, and the

tau kappa epsilon fraternity again sponsored the annual christmas tree lighting. a rainy night did not deter the crowds from joining the celebration.

end of a year

governor carter's visit

to georgia southern . . .

. . . enhanced winter
quarter's highlight —
homecoming

winter quarter

"i do, i do"

the musical comedy, "i do, i do," featuring jack and sally jerkins, was presented on march 2, 1972 in mccroan auditorium. "i do, i do" portrayed the talented and distinguished singing team as an affectionate husband and wife acting and singing out the first fifty years of a successful marriage. sponsored by the campus life enrichment committee, the play drew wide attention from both town and campus enthusiasts.

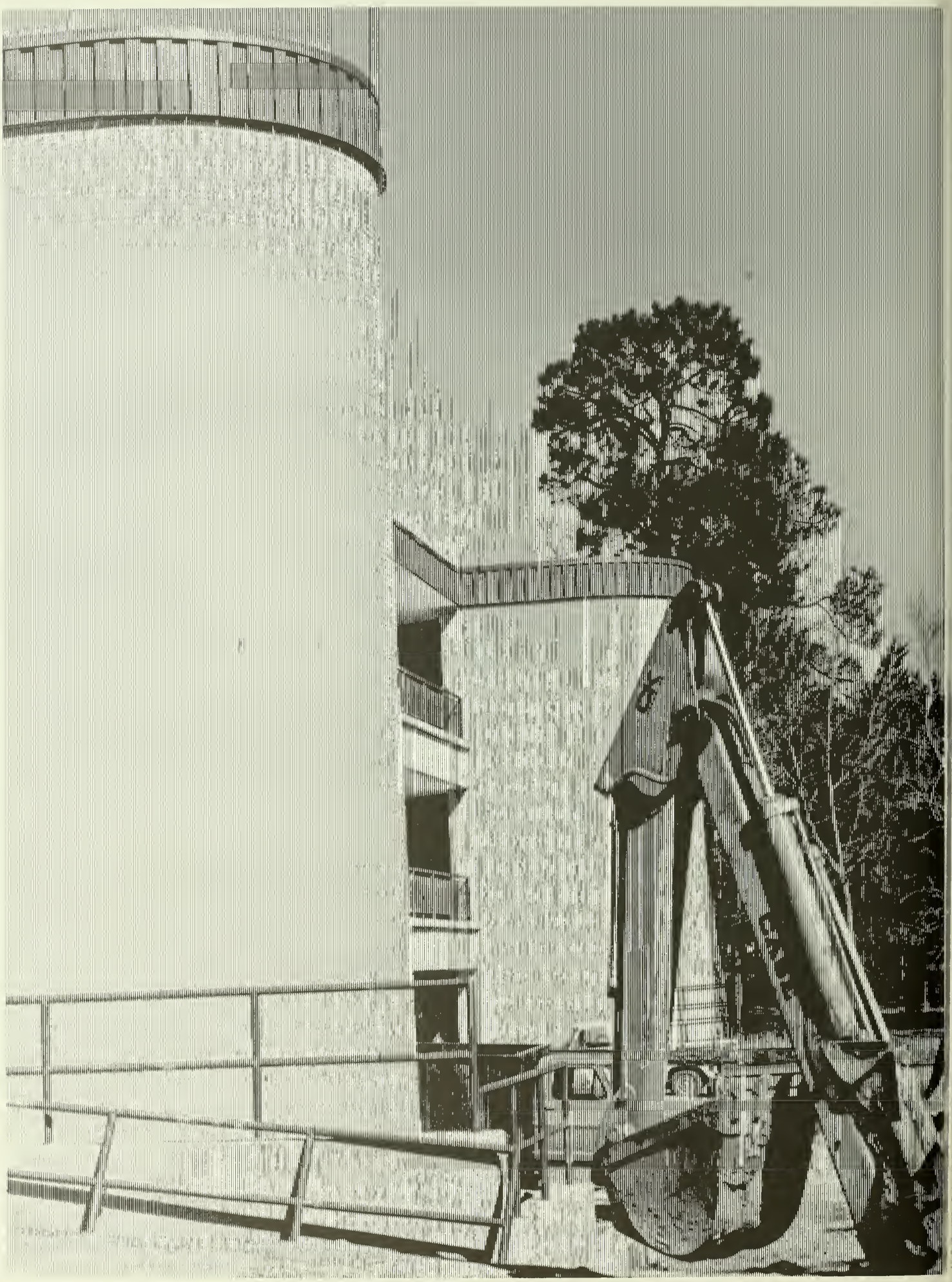

gsc — ever expanding

left: the newly completed hester newton building houses the arts and sciences. *below:* the education building is another recent addition to gsc facilities.

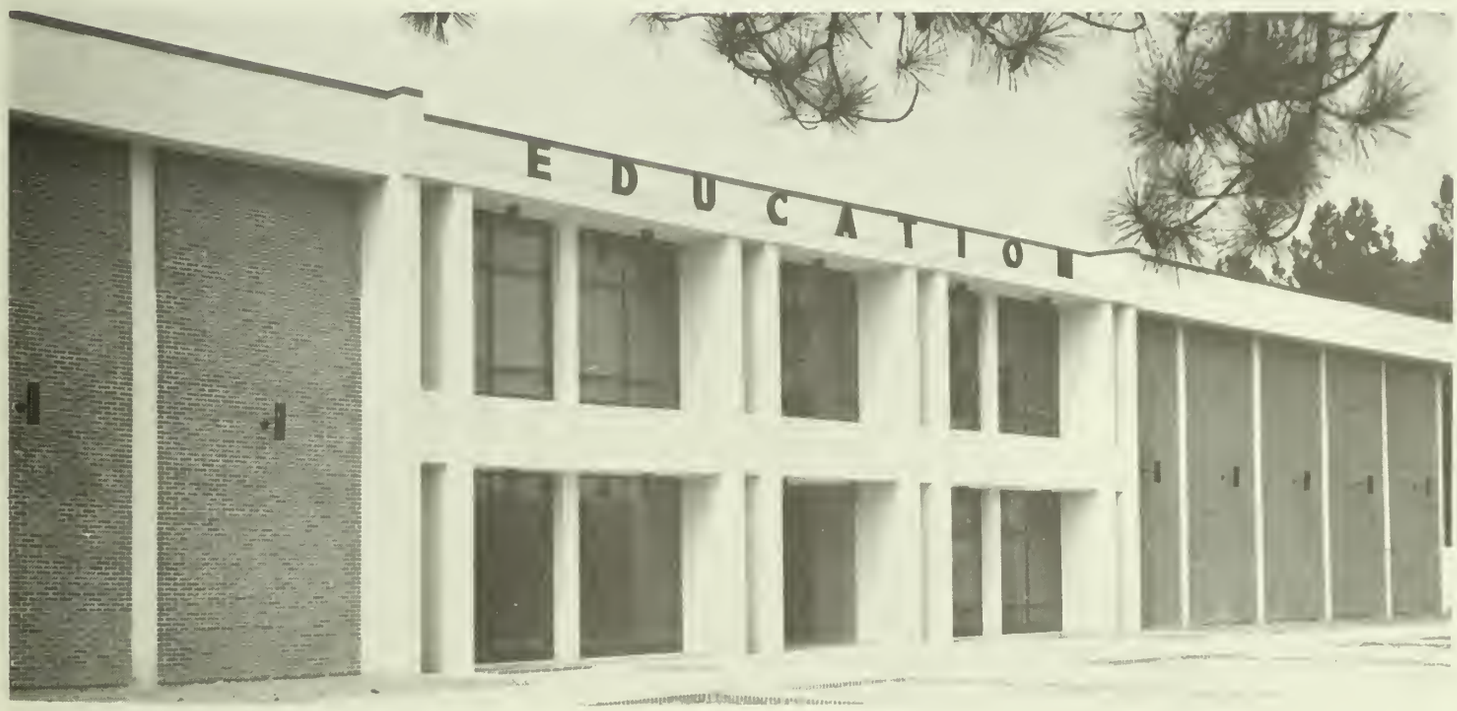

andré kole: mystery, magic and a forecast of the future

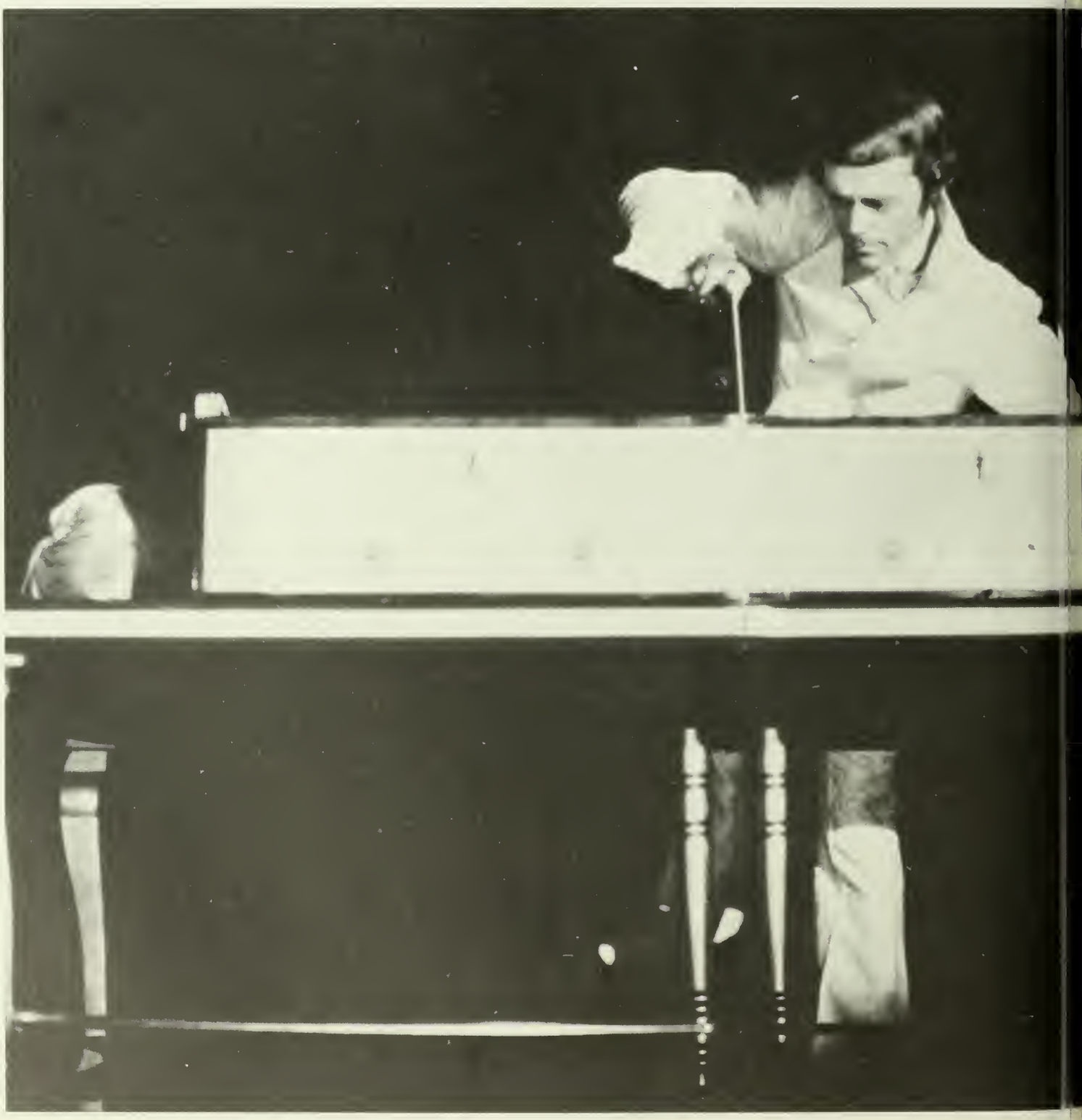

left: andré kole, world famous magician, uses five "magic rings" to symbolize prophecies in the bible of the second coming of christ. mr. kole was sponsored by campus crusade for christ.

right: princess tajana and he trained leopards were a main attrac tion in the hanneford three ring cir cus which visited the hanner field house in march. *below:* an attractive member of the george hannefor family bareback riding act salute gsc audience.

three ring circus one of largest in world

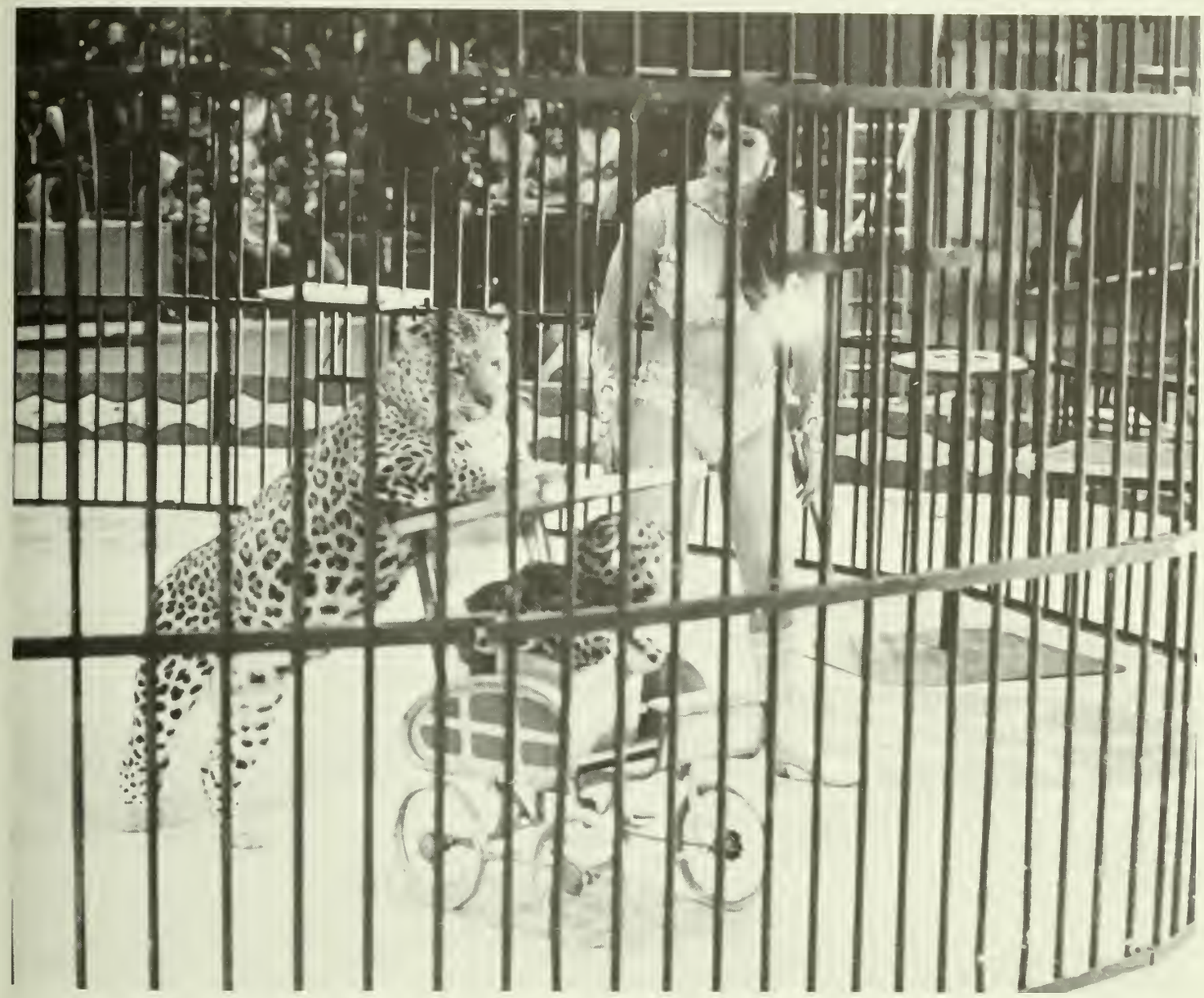

thrills of
circus excitement
mirrored in
children's faces

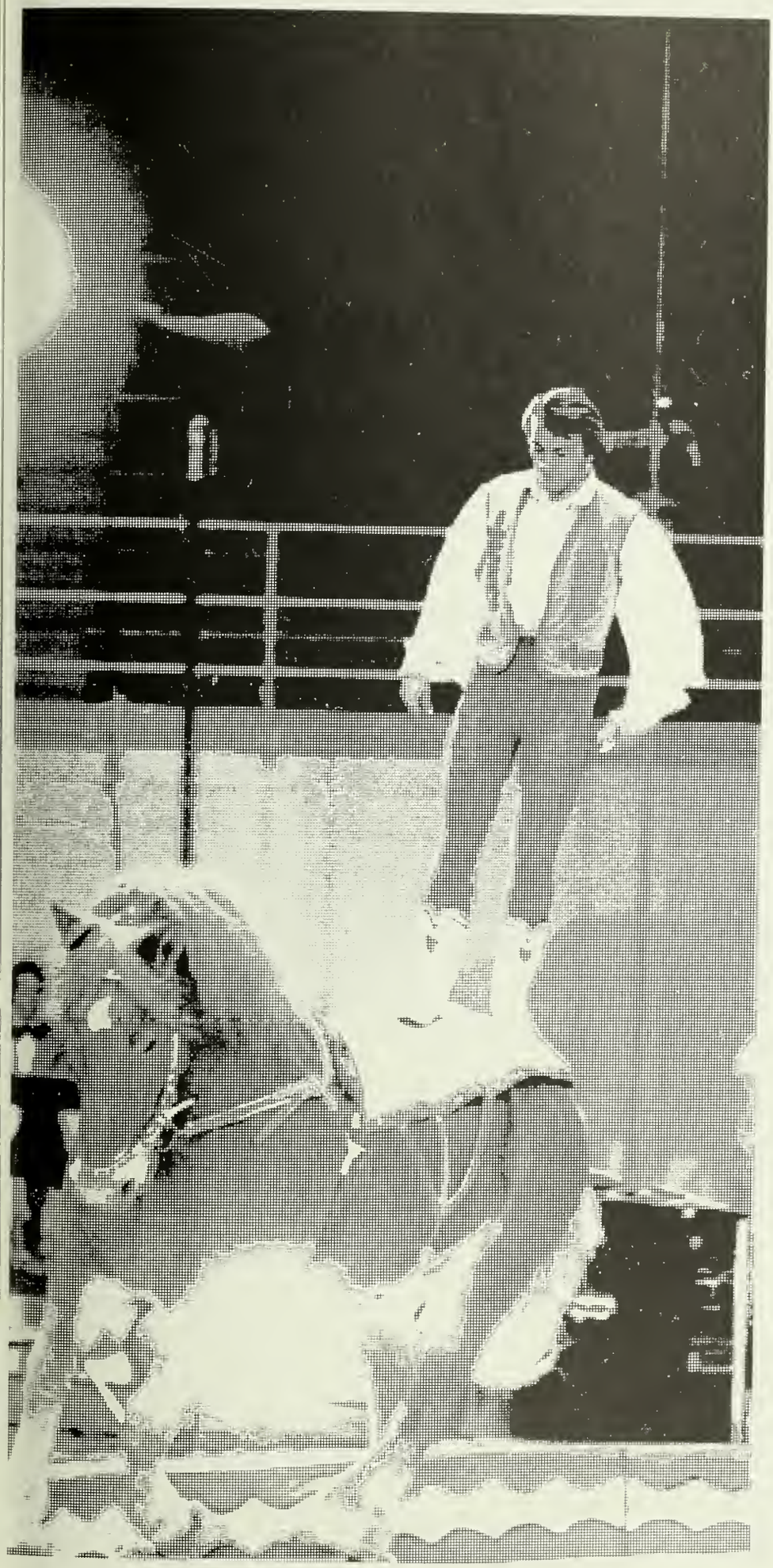

KΣ
KΣ
KΣ
KΣ

action in fraternity intramurals

left: kappa sigma receives trophy for first place in basketball. earlier in the year, phi delta theta, beating kappa sigma in the playoff, captured the first place in football.

majorettes and swinging belles: halftime beauty in motion

above: the swinging belles, under the direction of captain evie kiernan and co-captains pam musselwhite and vicki carlson, execute one of many military drills during halftime. *below:* golden eagle majorettes, led by captain gail smith and co-captain louise drummond, dance to the melody of "one" in a special tambourine routine.

spirit is
excitement;
faces, crowds
and
charged emotions

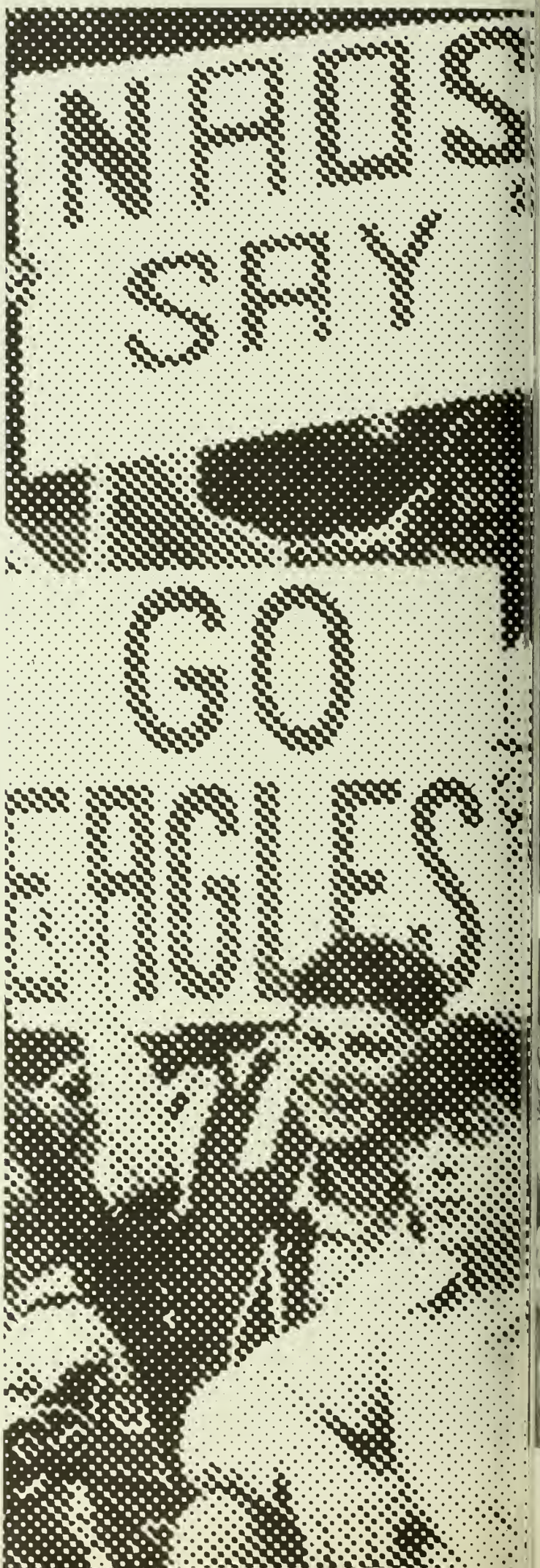

left: intramural support for the georgia southern eagles.
below: gsc halftime — a reverent pause amid the excitement.

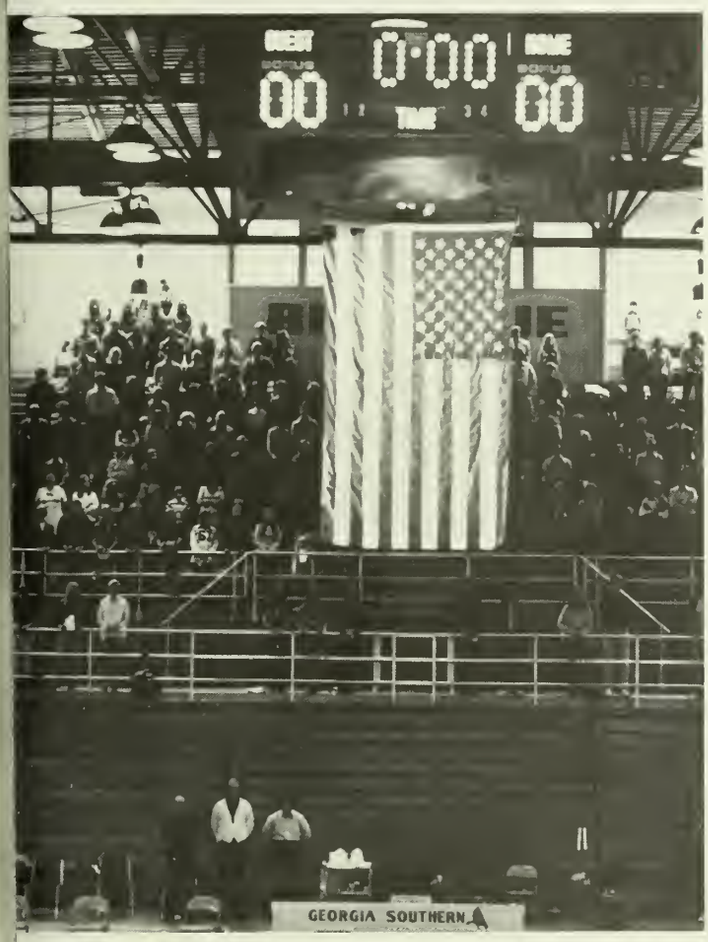

what has happened to
concerned students —
protests, demonstrations
of the late '60's —
what happened to
earth day.

this page has been left
empty to point out the
importance of student interest.
what has happened to

spring swing

"ten nights in a bar room"

the masquers' winter production was "ten nights in a bar room." The three-act play was staged in the era of the women's temperance league and melodramatically portrayed the evils of liquor. the dress rehearsal was attended by the senior citizens club, part of the masquers' community involvement program. "ten nights in a bar room" drew community, as well as college, support and enthusiasm. attended by young and old, enjoyed by all.

painted faces and a smile: ingredients of the clown contest

homecoming; thrills and excitement, but also a time for contemplation

jimmy carter: action and reaction

right: governor jimmy carter addresses students and faculty at gsc. *below:* governor and mrs. carter participate in the gsc homecoming parade.

color,
imagination,
festivity
have strange
but comical
results

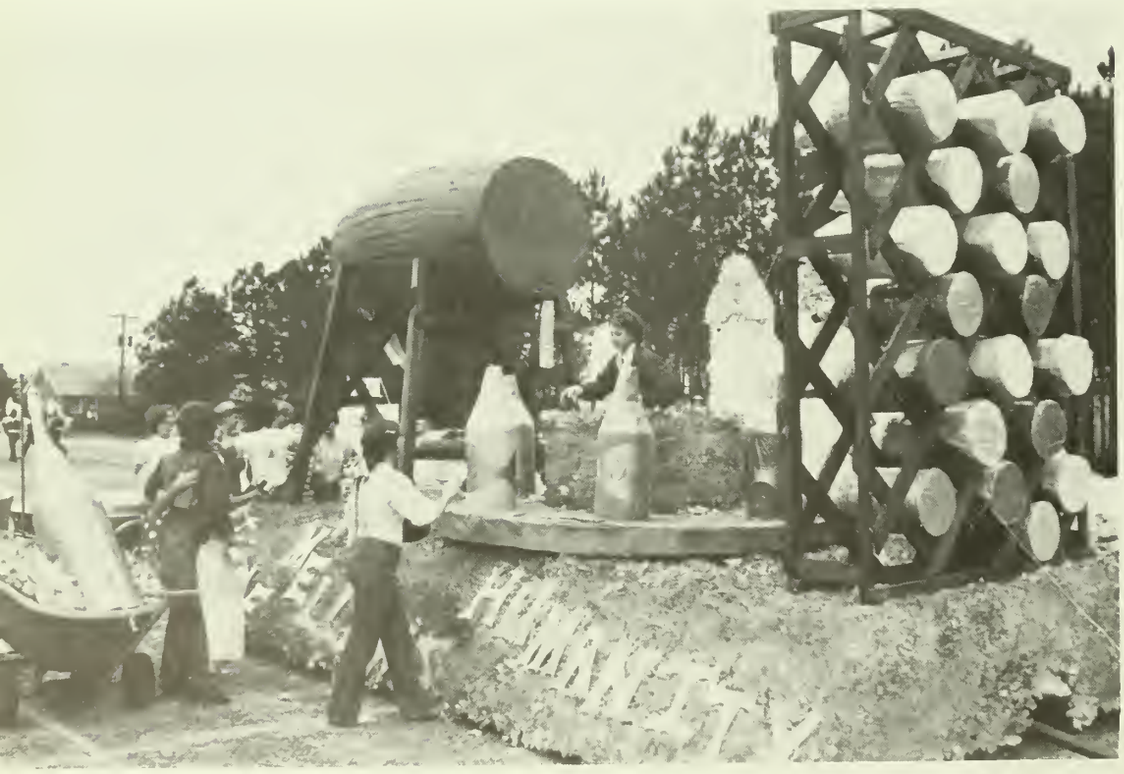

FARM

homecoming: parades, crowns and victory

left: forrest hopkins, gsc cheerleader and sister of a d pi sorority, was crowned 1972 homecoming queen by retiring queen, lynn scurry.

leigh griffin — miss reflector 1972

below, left: miss judy keene, first runner up. *right:* miss joan lumpkin, second runner up.

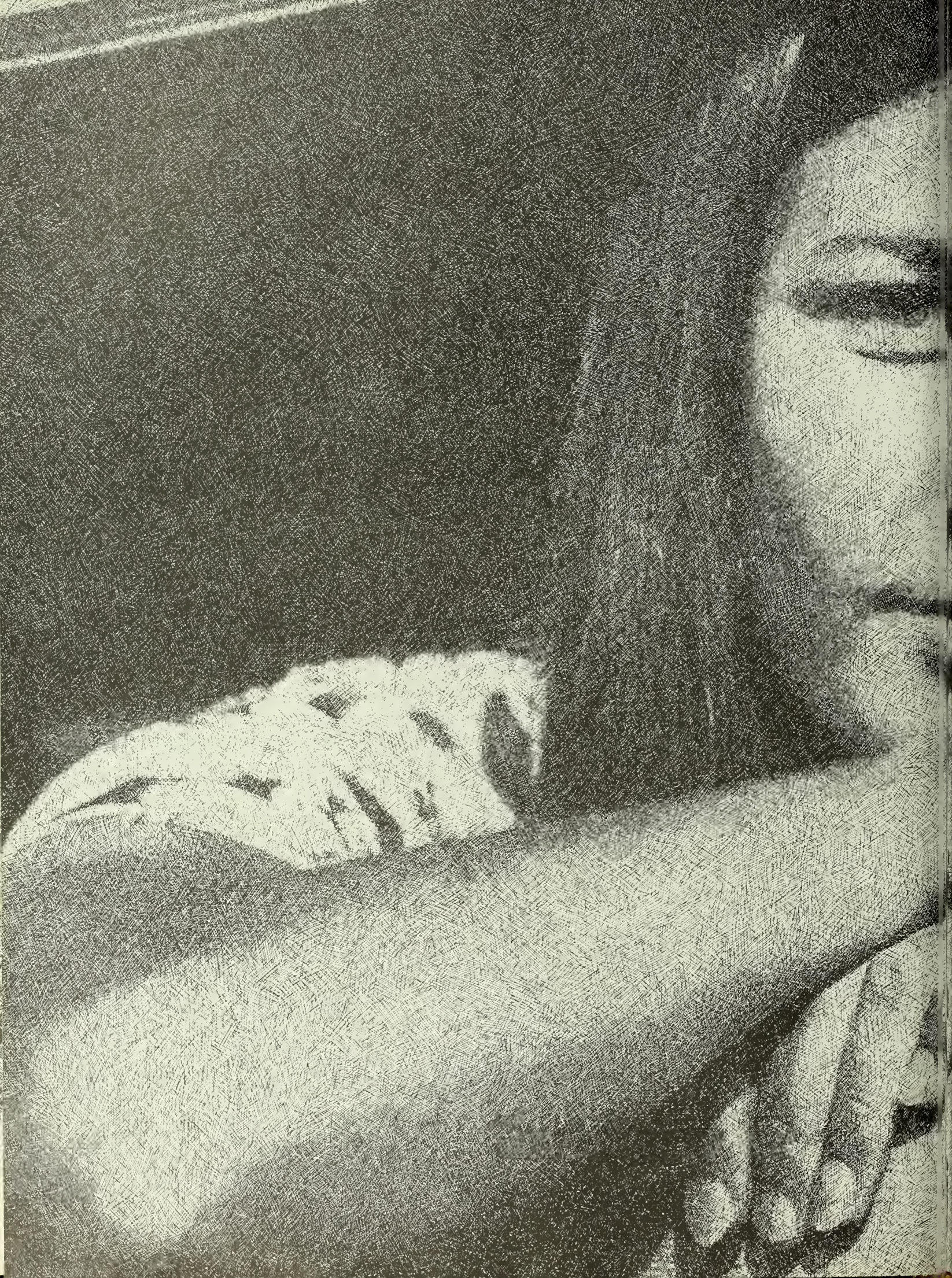

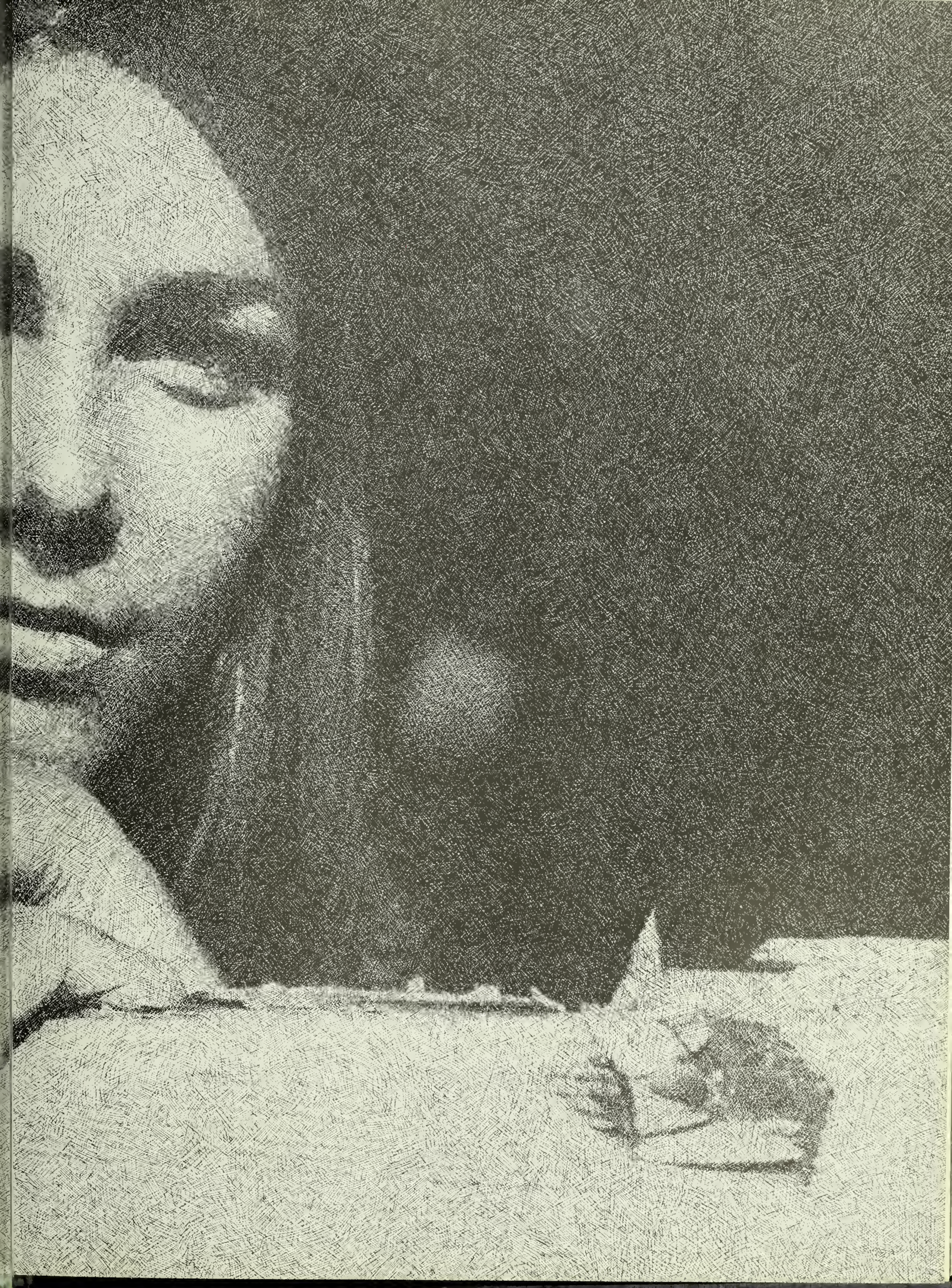

gail peters crowned
miss georgia southern college

poise,
talent,
beauty:
a form
of pageantry

miss america 1972 — miss laurie schaffer's visit to "southern" highlighted beauty pageant

eagles capture 11th straight winning season

coach j. e. rowe's offensive minded eagles tied the school record for "most times scoring 100 points in season." the previous high was set with a mark of 7 by the 1964-65 eagles.

SHOOT THE HOOP EAGLES
TES
GO EAG
14
14
2

team spirit emanates through crowd

eagles enter first year in university competition

the georgia southern eagles had a very impressive "first" year in university competition finishing 17-9. highlighted by their first place finish in the "hatter classic" in orlando, florida, and the play of the two most talented sophomores, johnny mills and richard wallace, ever to wear the blue and white. the "run and gun" eagles entertained fans throughout the country.

with their exciting fast break, the 100 mark was broken 7 times in a season that saw the eagles have 7 heartbreaking losses. they lost by two points four times and by three on three occasions.

a break here or there and the eagles could have been in post-season play in the mid east regionals or in the national invitational tournament.

things look bright again next year because the eagles had three sophomores in the line up who will be experienced juniors in 1972-73.

— coach j. e. rowe

EAGLE
30

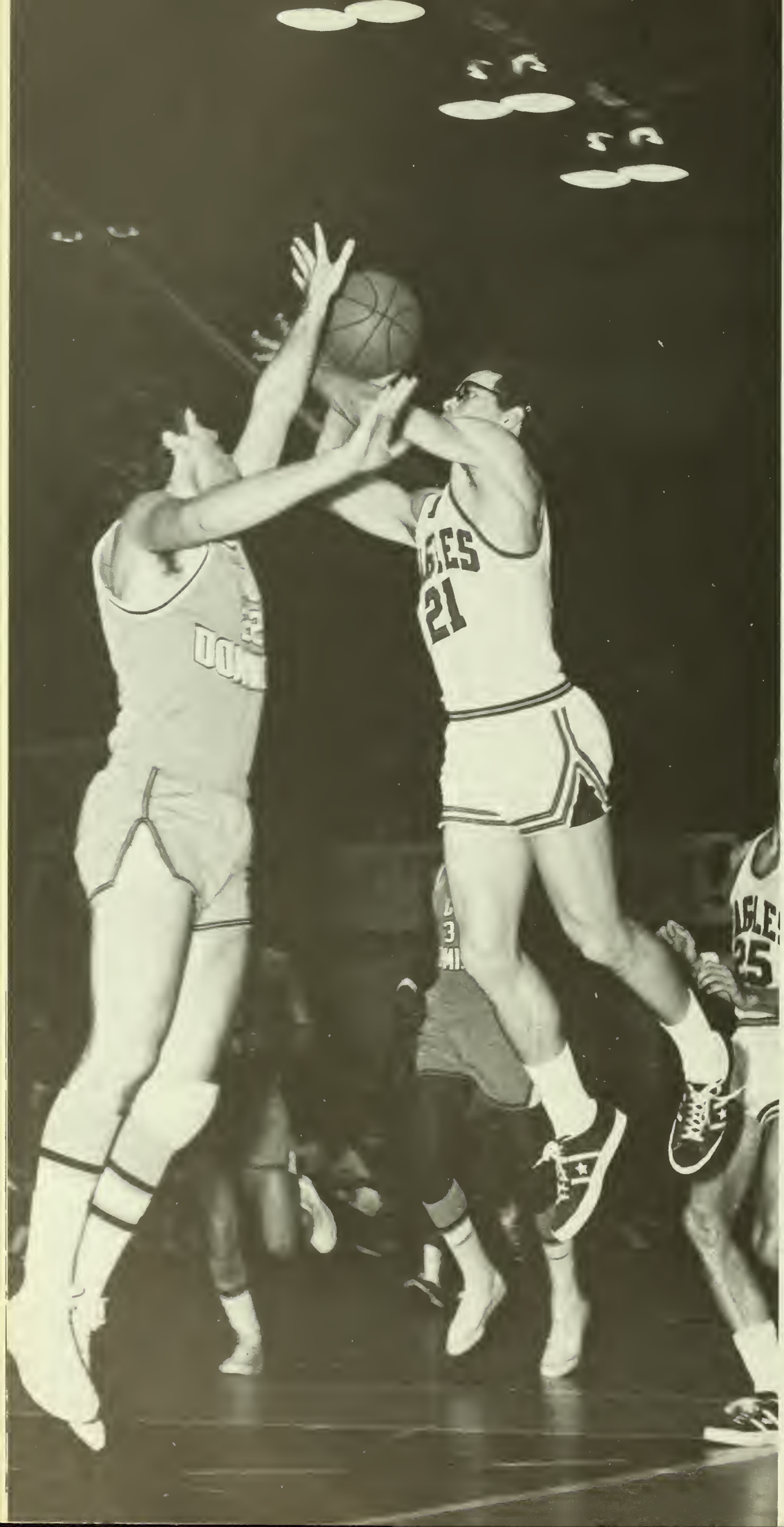
21
25

ROANOKE
22
33

eagles clench first in hatter tournament

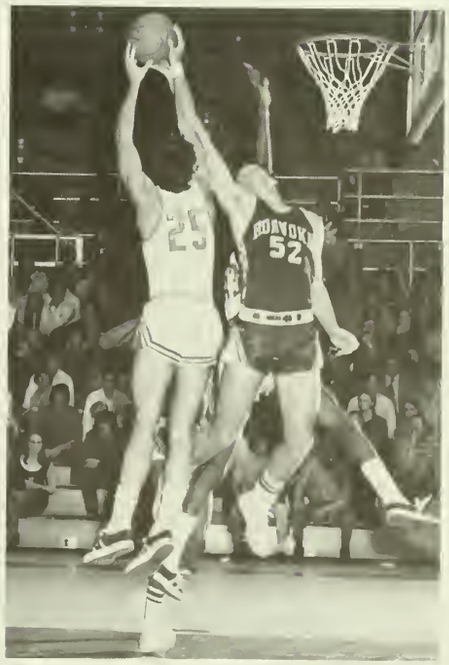

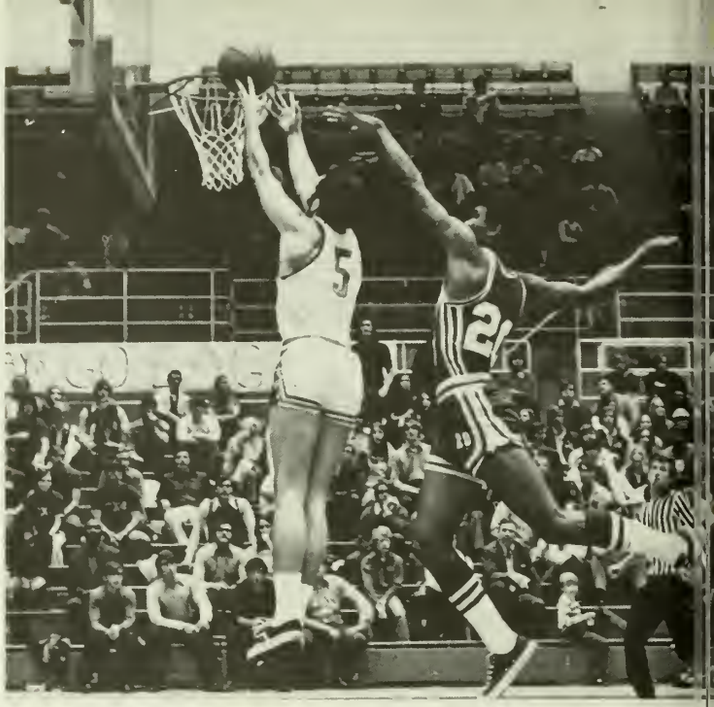

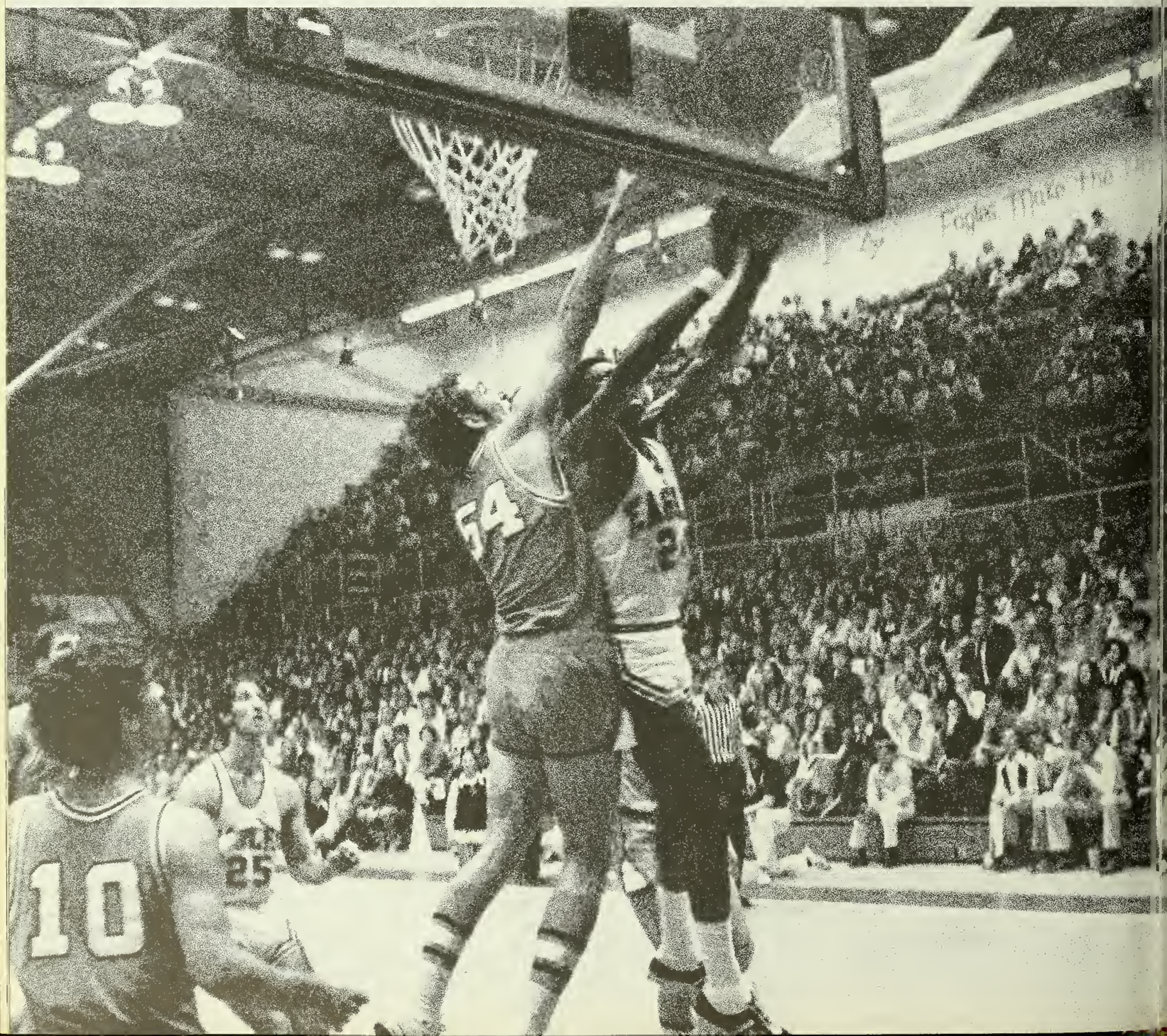

big blue captures 2nd in mercer invitational

johnny mills, *left,* holds two high marks this season by leading the team in rebounds and points in a single game. mills scored 37 points in a game against old dominion and brought down 18 rebounds in a battle with georgia state. he posted a total of 631 points and averaged 24.3 per game.

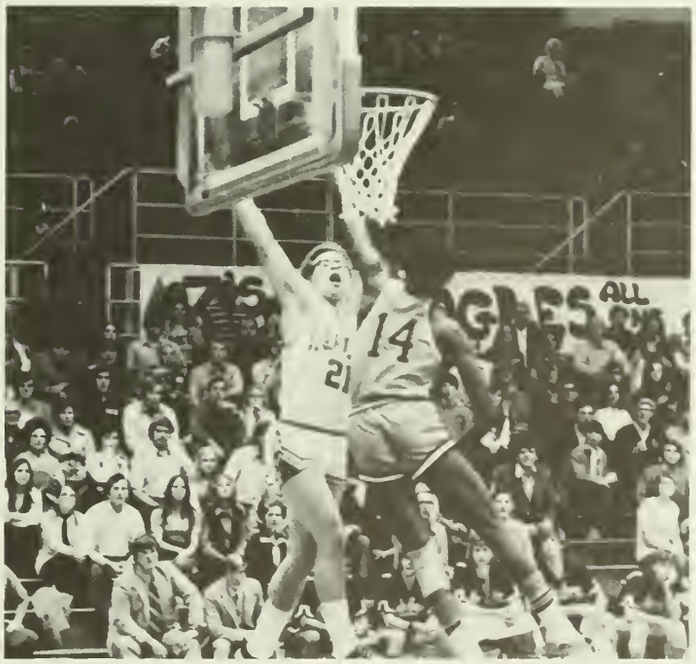

wallace sets new field goal percent record

richard wallace, *right,* broke the eagles long standing individual season record for "best shooting percentage" with a hot 55.4 from the floor. wallace hit 215 for 388 to top the previous record set by jim seeley in 1965.

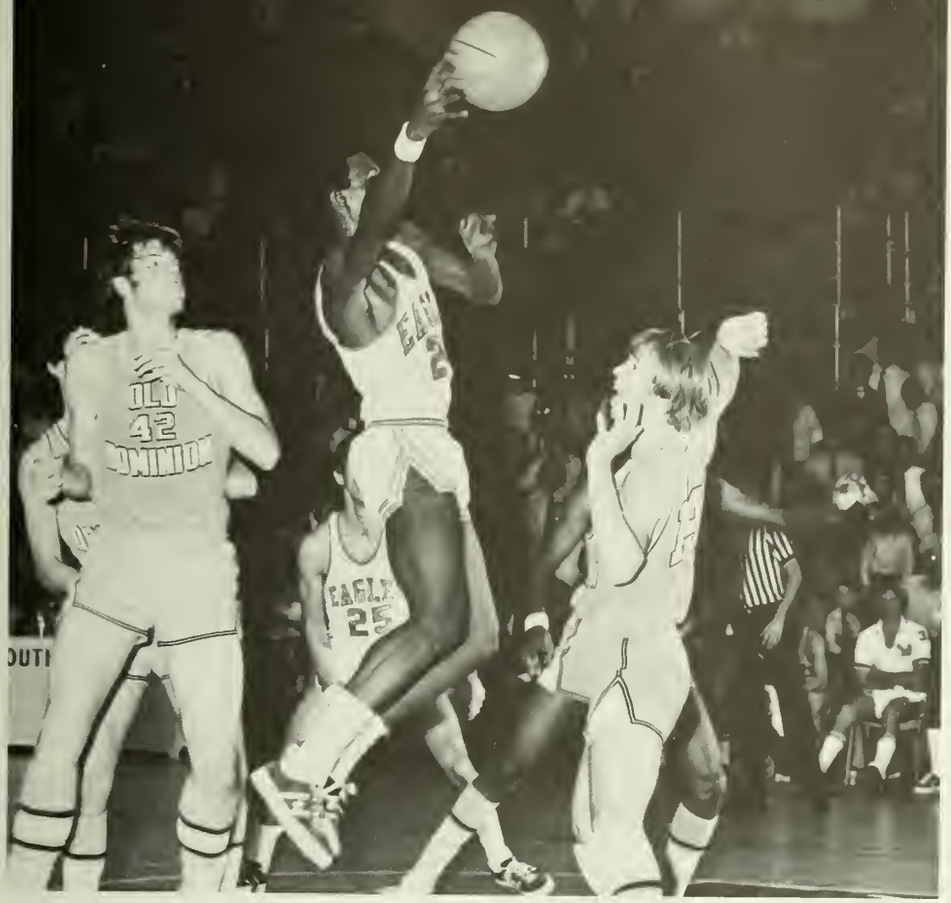

forward charlie gibbons, *left,* demonstrates his ability under the basket by easily sinking two points. he was most "valuable player" last season.

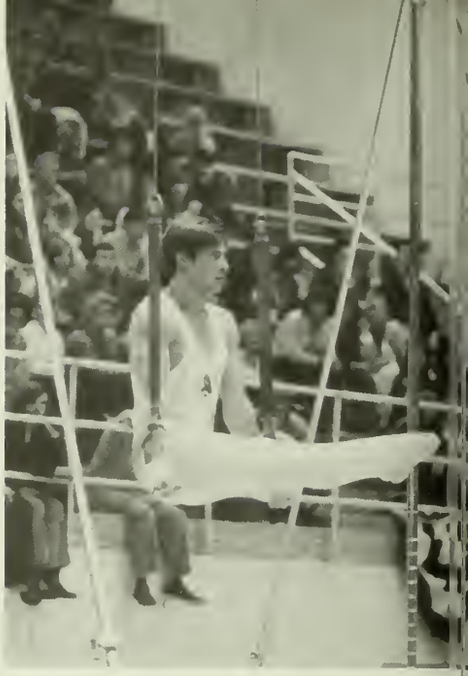

gsc gymnasts win sigl championship

gymnastics team finished season with only one loss

judo enthusiasts met twice a week in hanner gym

judo — an exercise in control

fall is most colorful

winter often bleak . . .

. . . spring is our fun-time

for example — greek week

spring quarter

for those lazy, hazy, crazy

flips!

southern

days
of
spring!!!

bob hope's visit to the georgia southern campus drew state wide attention and filled the hanner field house with a capacity crowd.

the alumni foundation sponsored the event, with all proceeds going to the foundation. the public relations office was in charge of hope's visit.

hope's performance was during the week of dr. duncan's inauguration, as one could surmise, the event afforded hope many a "punch line."

bob hope's april visit — "showered" the campus with laughter

hope visits southern — one of ten campuses in nation

newly inaugurated president pope a. duncan spoke to dignitaries during inaugural luncheon.

drs. duncan and quick; broke ground for new library

former gsc president john o. edison spoke during dedication of newton building.

dr. pope a. duncan inaugurated as gsc's 12th president

left: lt. governor lester maddox visited gsc campus to participate in inaugural activities. *above:* newly appointed vice president — dr. nicholas w. quick — addressed delegates during festivities.

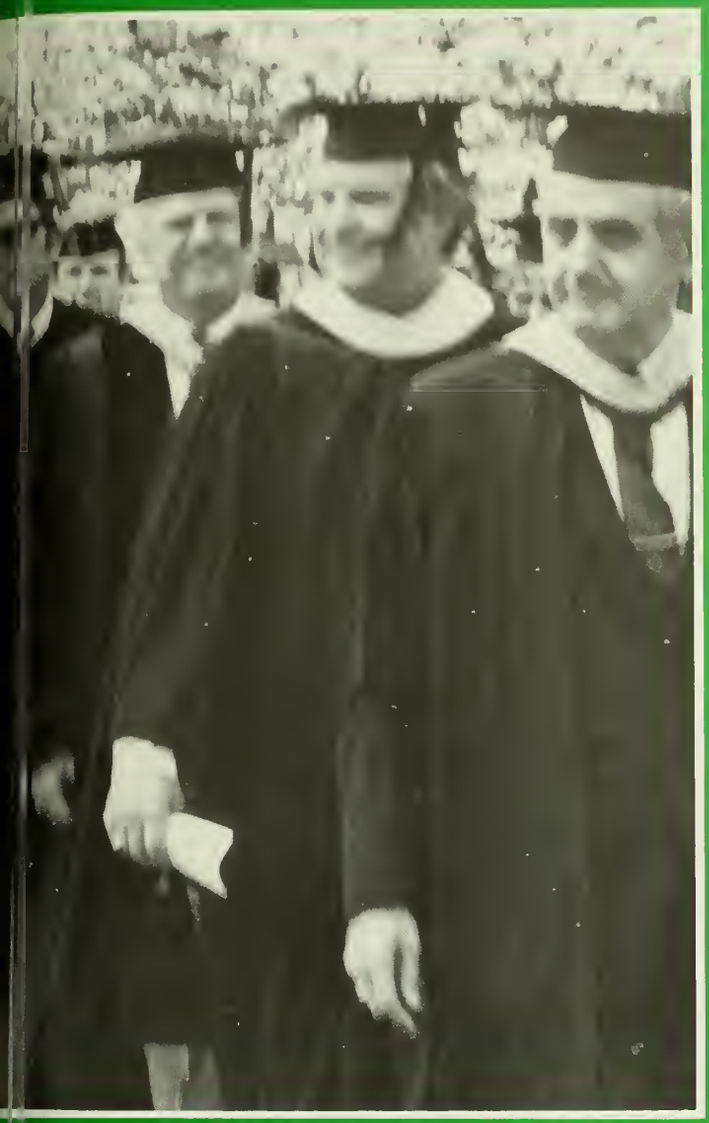

processions, greek skits, speeches, lunches — the making of a president 1972

above: visiting delegates, with harvard in the lead, and faculty members participated in procession. *right:* sigma nu's skit for inauguration night. *far right:* dr. duncan spoke to campus greeks on eve of inauguration.

skin and "skits" highlight the day

sigma chi
derby day

joan lumpkin captures "daring debut"

zeta tau alpha wins derby day

DERBY
DAY

ZTA

pam godbee — miss derby day

if any event on the gsc campus this year can be termed a complete and total success, it would have to be greek week, 1972. but this success did not just happen. it was the end result of the dedicated work of the ifc-panhellenic greek week committee, total participation by the greeks, and concerned guidance and aid from the administration. all in all it could be said that the highlight of the year for the school's largest student organization could hardly have been better.

among the greek week activities in which all fraternities and sororities participated were the greek sing, tug-of-war, a variety of greek games, a reverse beauty pageant, and a long awaited dance featuring the *liberation* at the hanner gym. the entire week was characterized by the hustle of preparation, a sequence of color on color, sounds of disappointment mixed with those of victory, and a general atmosphere of celebration at the completion of a great year.

GREEK

zta and
kappa sig
placed first in
greek sing

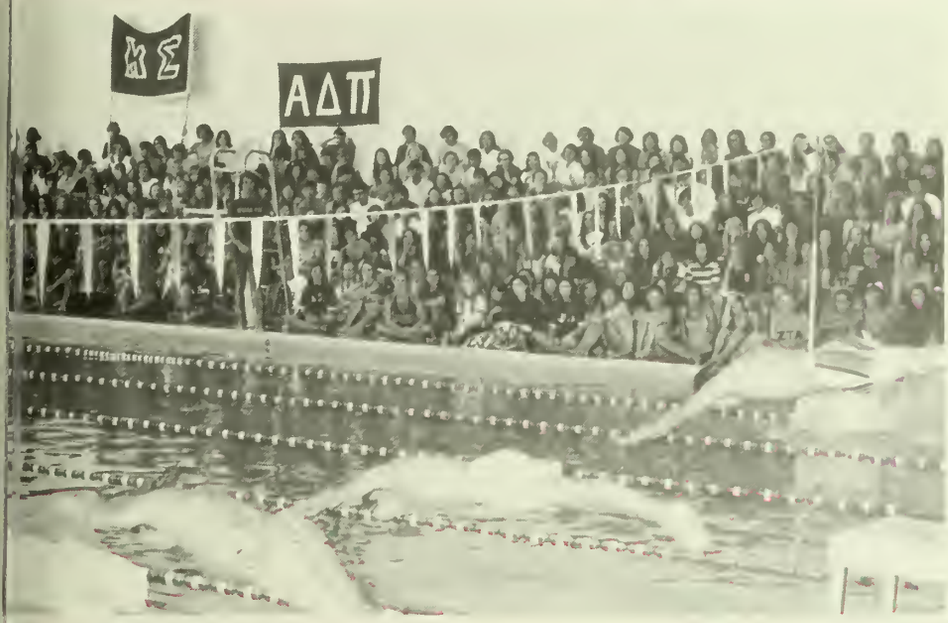
ΚΣ
ΑΔΠ

"fatman swim" initiated this yea

sigma nu's bruce hall is crowned # 1 during reverse beauty pageant m.c.'d by eddie lynch

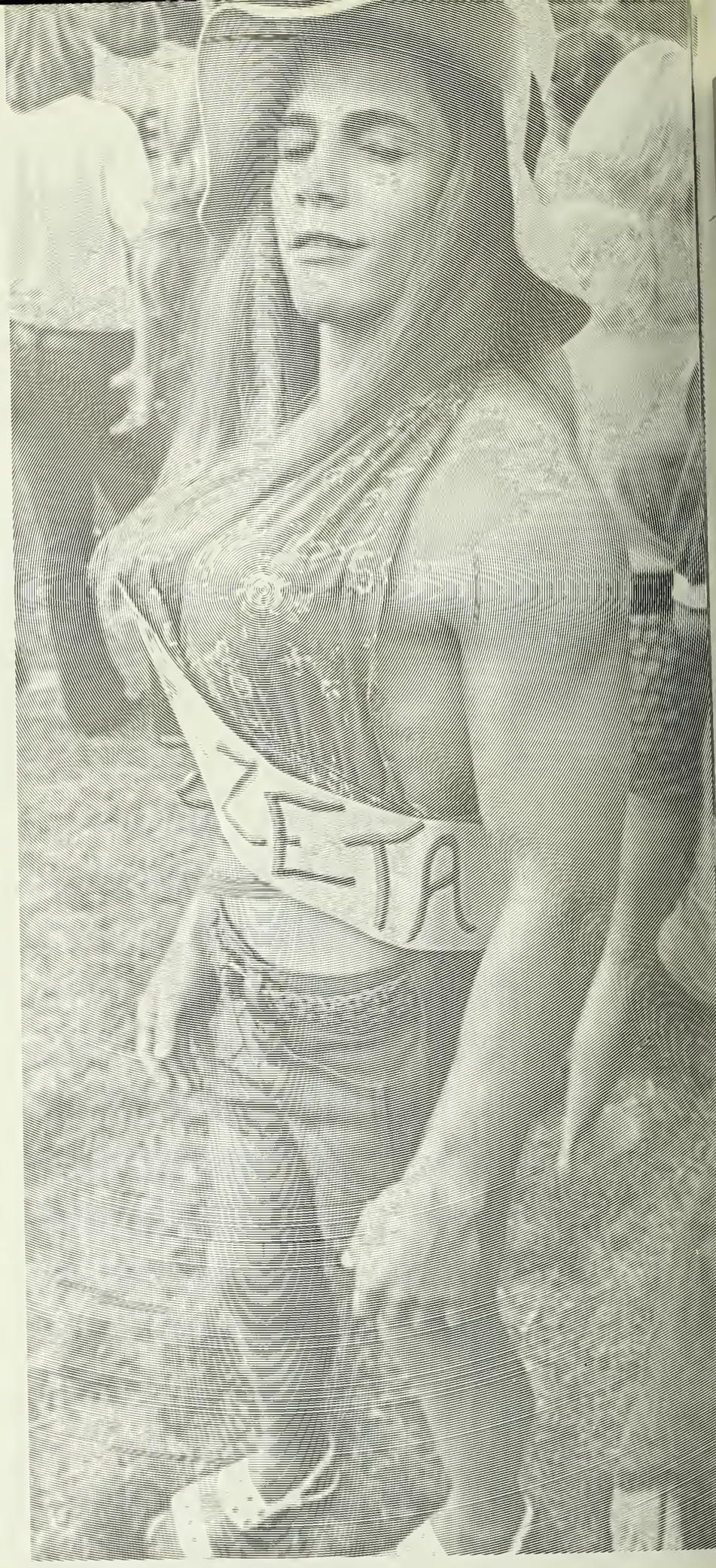

alpha tau omega and alpha zi delta "tugged" their way to victory

. . . no matter what it takes

girls with girls, boys with girls . . .

left: students are liberated by the *liberation* and other unmentionables. *below:* president pope duncan joins the fun at the greek sing.

KA
FLORIDA
SOUTHERN

"it's all greek to me"

ΣΠ
ΣΠ
ΣΧ
ΣΧ

ΦΔΘ
ΔΖ
ΔΖ
ΔΖ
ΔΖ
ΦΔΘ

ΣΝ

ll were winners in this year's greek games

ATO

WALKER
27
ΣΠ

in the chariot race, ben hur was put to shame

ΔΠ
ΔΠ
ΔΓ
ΔΠ
ΔΠ
ΔΠ

ΔΔΠ
ΔΔΠ
ΔΔΠ
ΔΔΠ
ΔΔΠ
ΔΔΠ
ΔΔΠ
ΔΔΠ
ΔΔΠ

reek man of the year
ister jody stubbs

greek woman of the year
miss sharon musslewhite

kappa sigma takes top honors over fraternities during greek week

zeta tau alpha leads sororities with overall first place

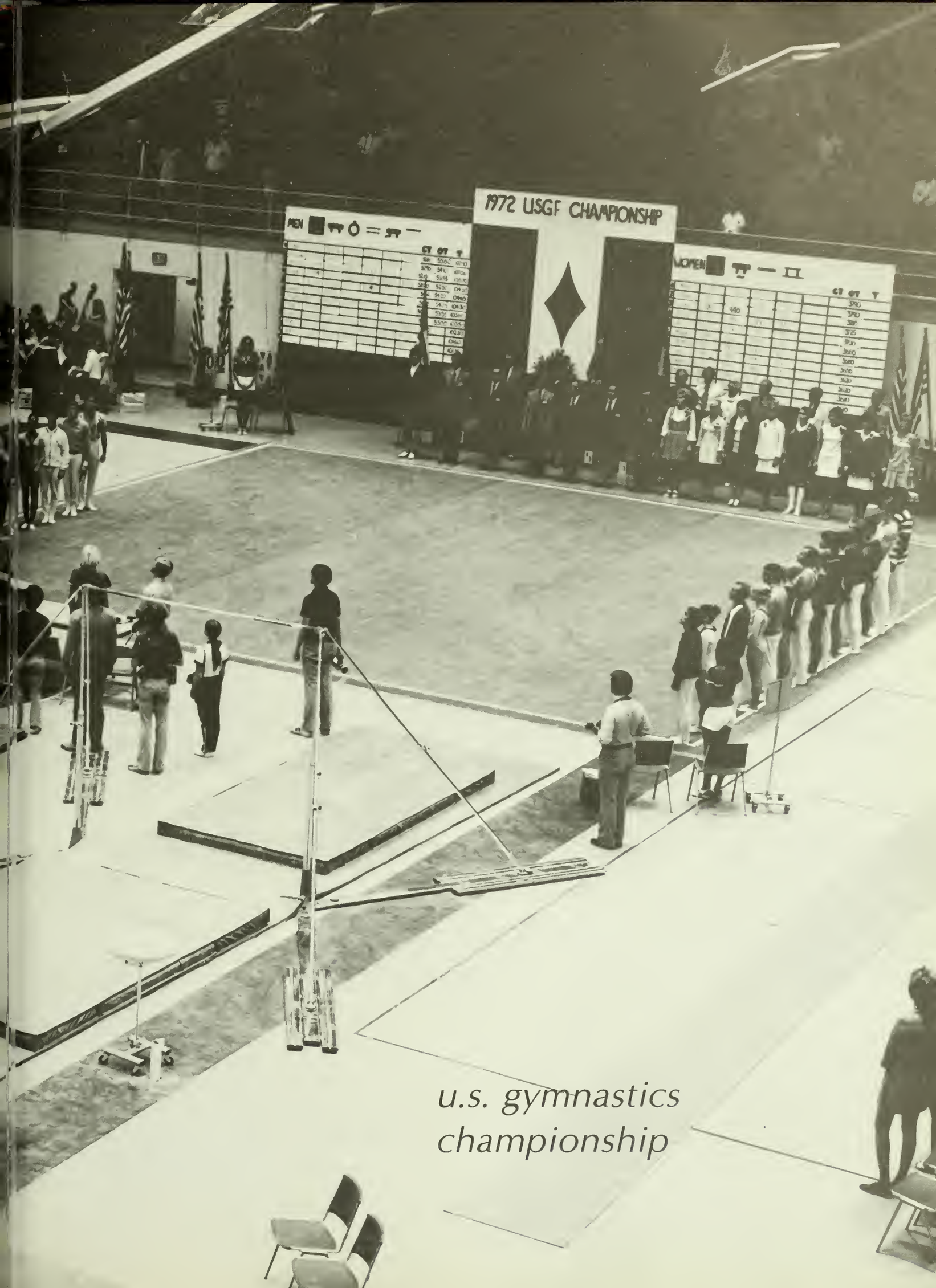

u.s. gymnastics championship

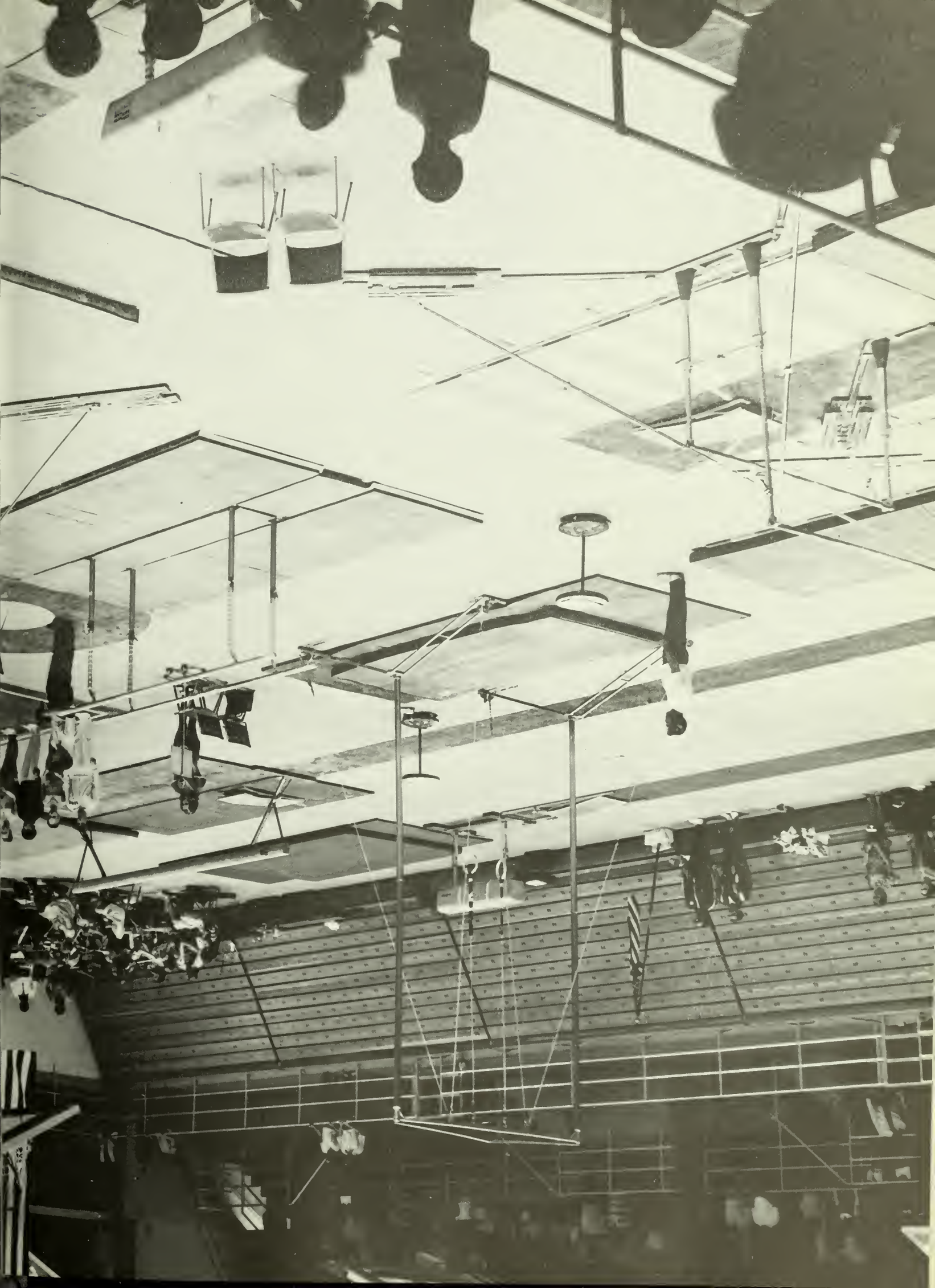

KISSEN
KISSEN

georgia southern hosts u.s.a. championships

grace
poise and
beauty —
elements of a
gymnast

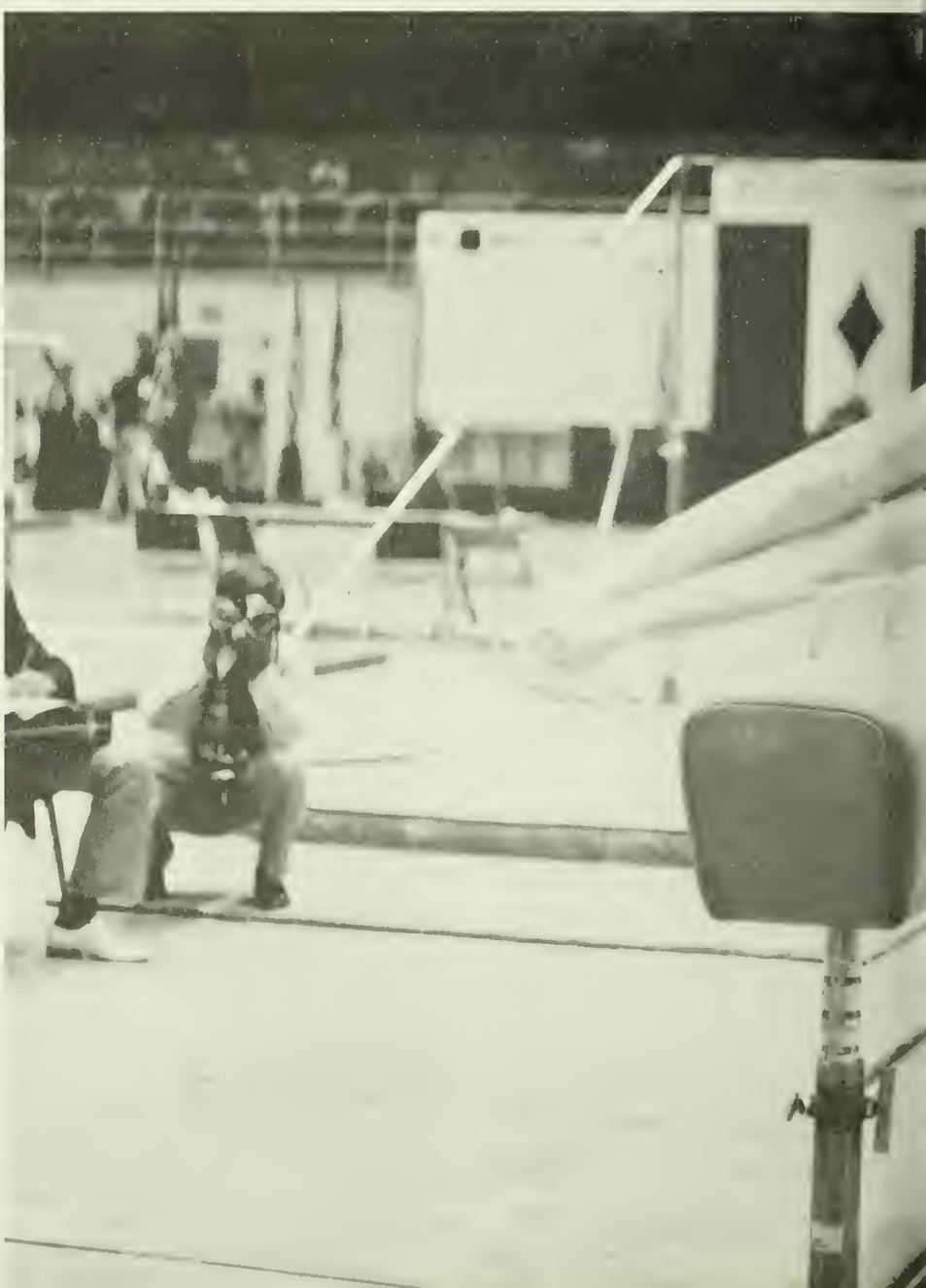

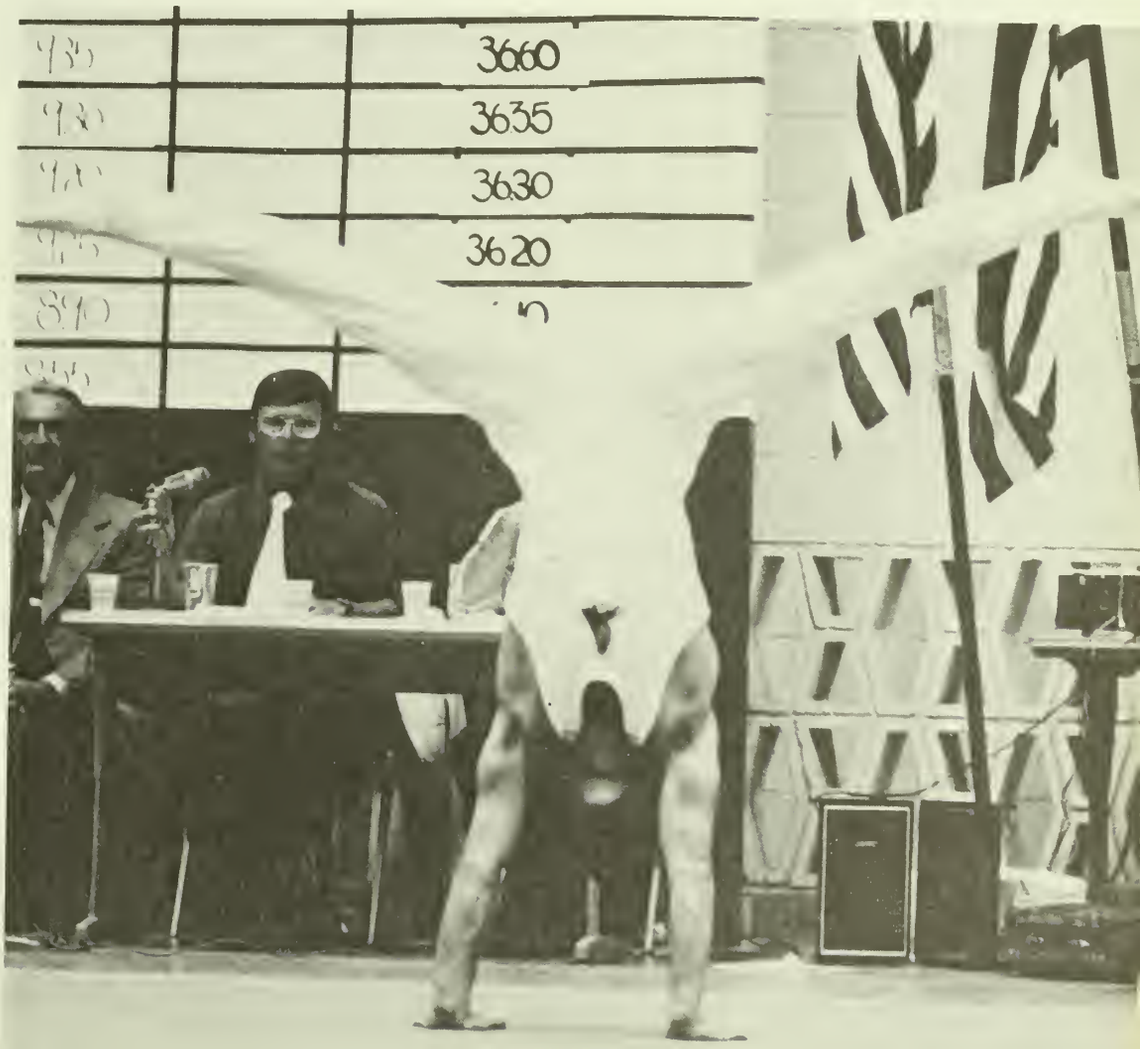
3660
3635
3630
3620

gymnastics: the art of control

a flash of form from the floor of the field house

contemplative judges awarded points for each event

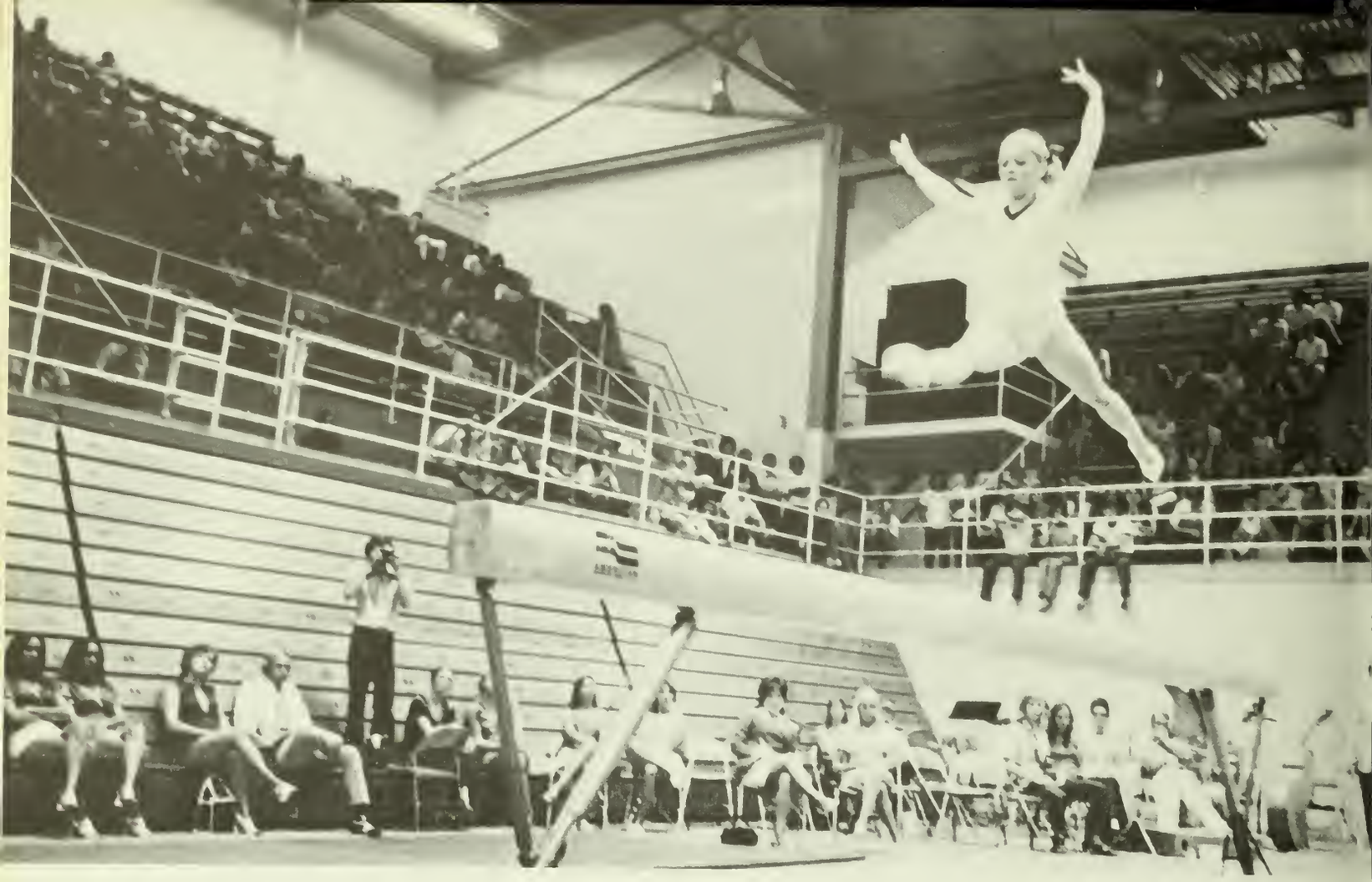

honors day ceremonies

mayer named "professor of the year" during

dr. link presented "psychology award," one of many department awards distributed on "honors day."

voter registration

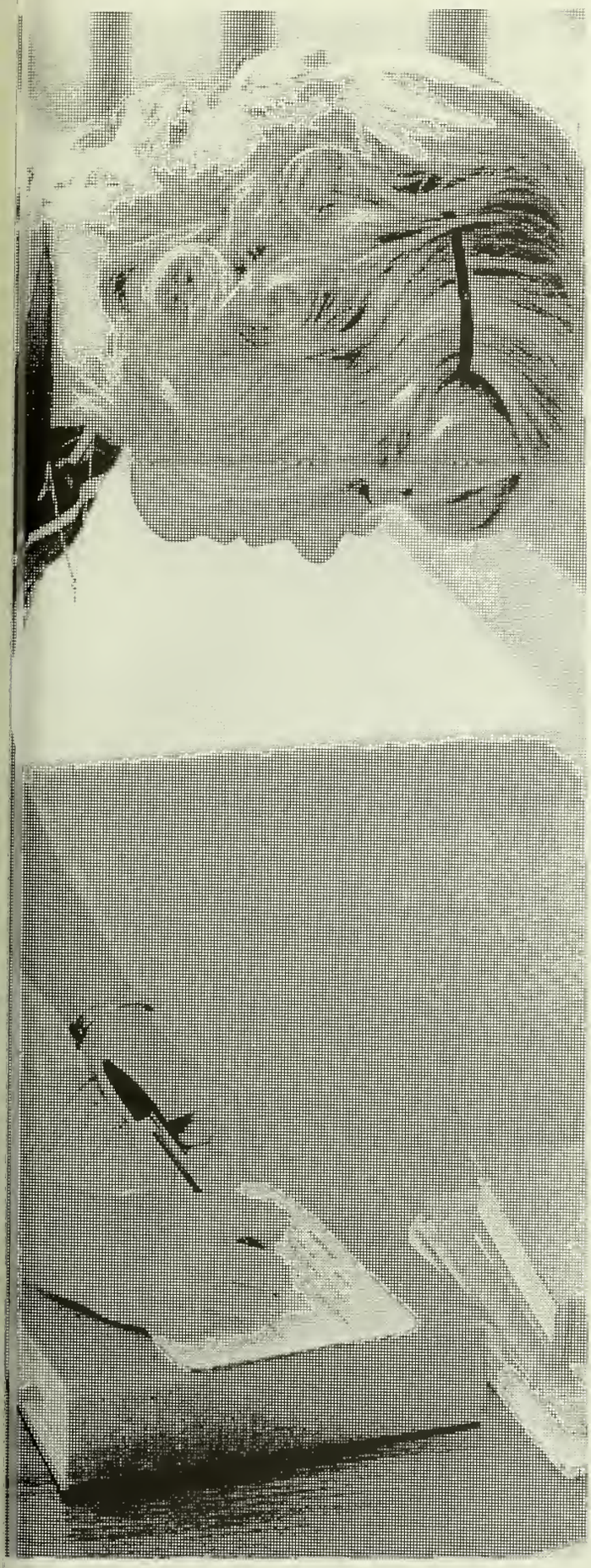

near the end of spring quarter, a voter registration drive was conducted here at southern. student desire for participation in local government affairs has been a national trend, students here are no exception. consequently, the turnout for registration in both local and national elections was substantial.

a's old south . . .

a tradition at southern

dr. duncan addressed the phi delts before their "charity walk" to georgia's capital

spring quarter's "retreats" to the beaches — one of southern's favorite "get away" places.

a message from cougar

margaret richardson
alan thornton
stephen haussman
star in

EXIT
the trinity

hard rock, mellow tones, smiling faces, cold duck, sippin' suds, bud pyramids, "bud"ing romance — all part of the scene at the flame

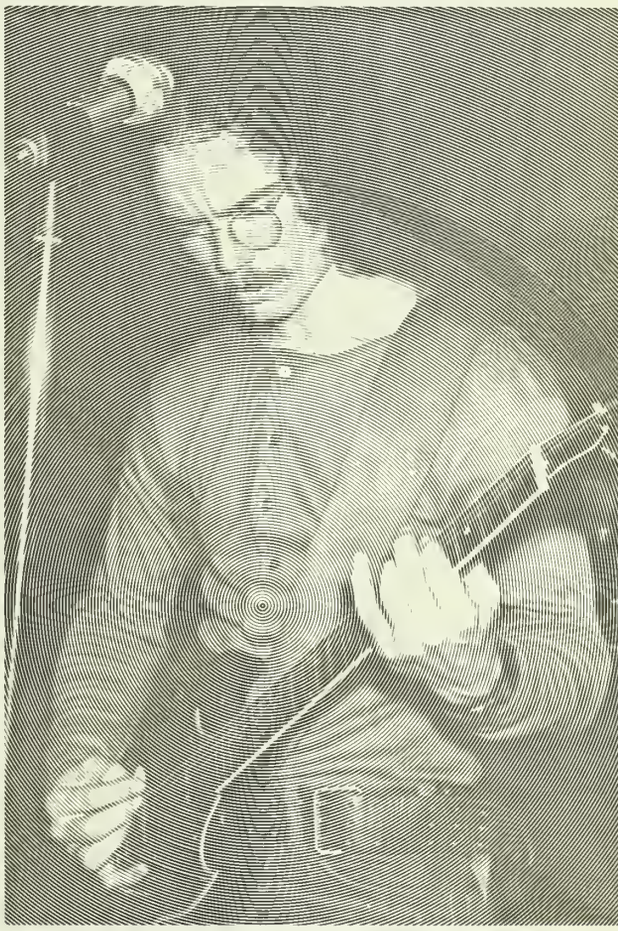

capture 1st place softball

softball highlights
greek intramurals

"tigers" — kappa sigm

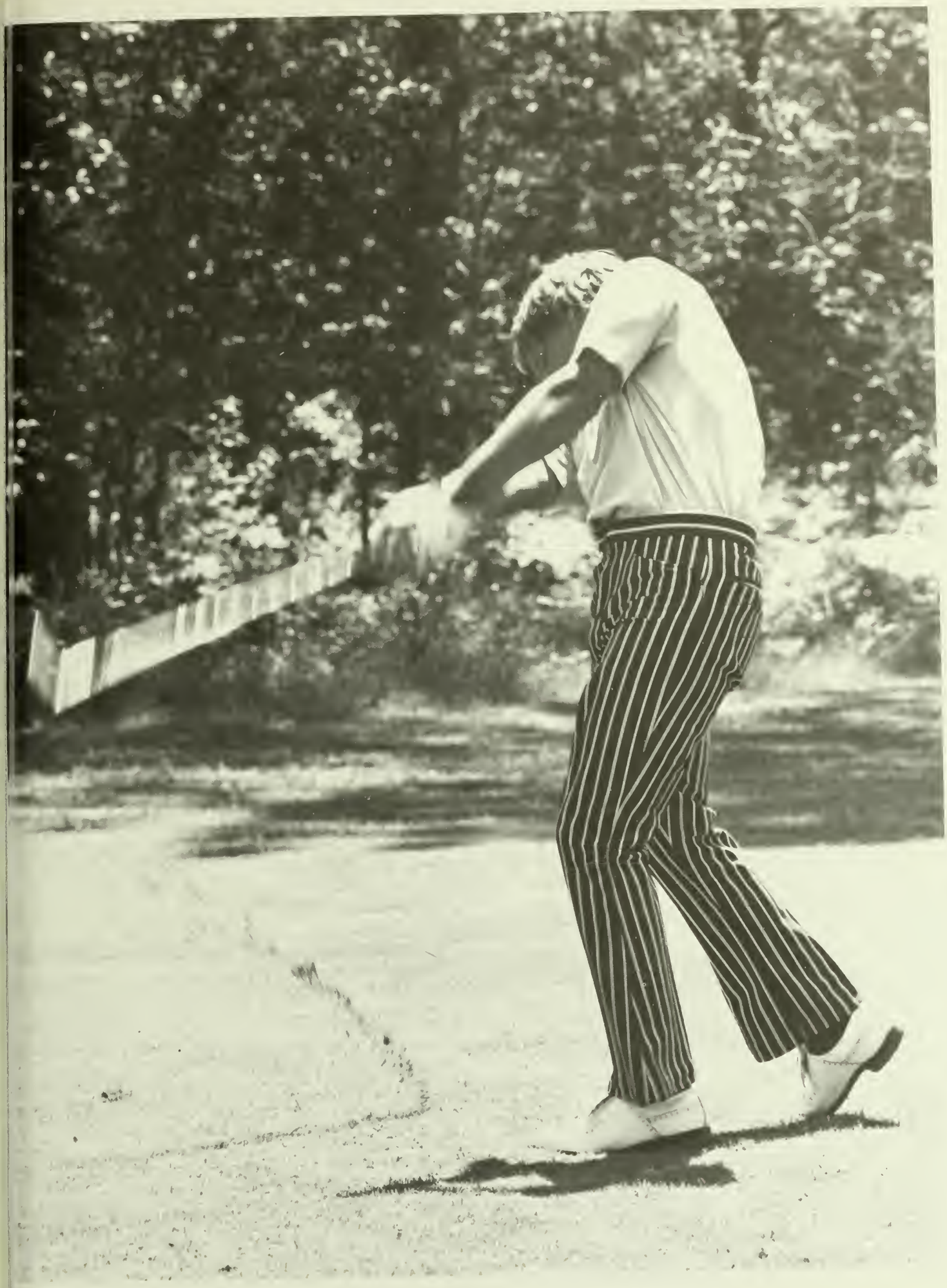

chris schenkel invitational held at statesboro country club

soul — all are important factors in any tournament

a good eye, a steady hand, and a patient

swim team has 3-5 season

top row: richard stratton, assistant coach; brett patterson, danny henson, rick crowell, randy warner, rip campbell, greig lund, co-captain. *bottom row:* bud floyd, coach; jody summerford, captain; craig lund, don webster, pete darby, buddy bowles, manager; marcus jones.

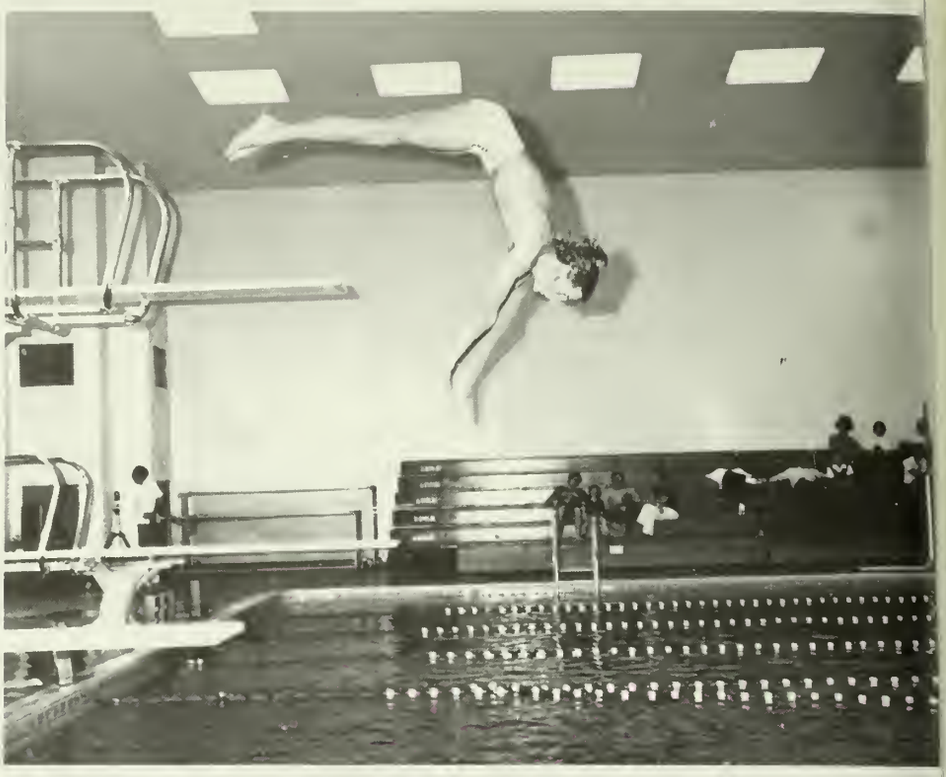

this year marked the second year of varsity competition in swimming at georgia southern. the year was highlighted by three victories, the first victories in eagle swimming history. in addition, new school records were set in nine events, including both relay events.

captain jody summerford set school records in the 50 yard freestyle, 100 yard freestyle, 200 yard breaststroke, and 200 yard individual medly. He also swam on both the 400 yard freestyle relay and 400 yard medly relay teams which set school records.

pete darby set a new school record in the 1000 yard freestyle. rick crowell established a new school record in the 200 yard butterfly. don webster set a new school record in the 200 yard backstroke.

in addition, our two divers, rip campbell and randy warner performed very well all season, frequently providing the meet deciding points.

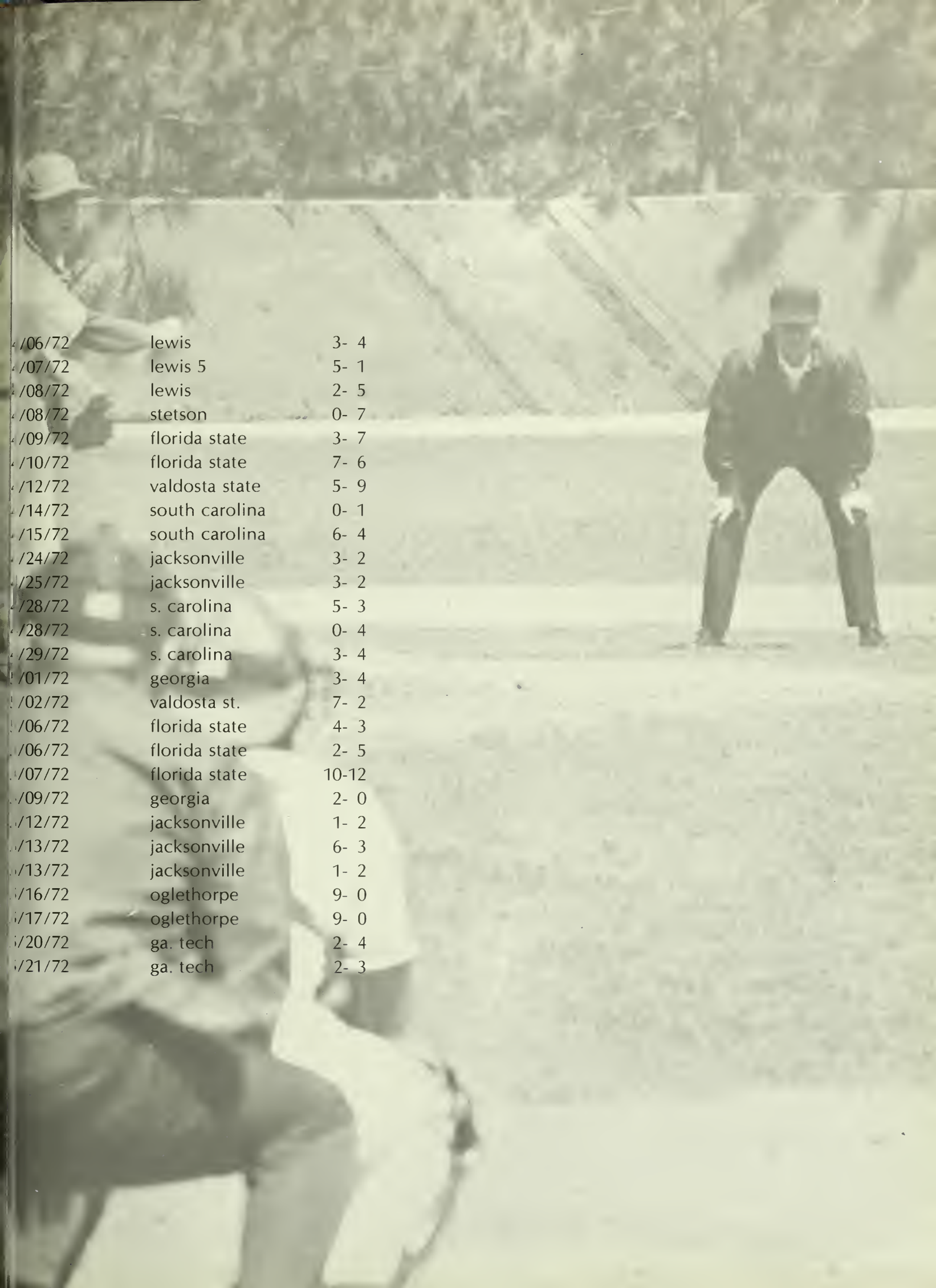

/06/72	lewis	3- 4
/07/72	lewis 5	5- 1
/08/72	lewis	2- 5
/08/72	stetson	0- 7
/09/72	florida state	3- 7
/10/72	florida state	7- 6
/12/72	valdosta state	5- 9
/14/72	south carolina	0- 1
/15/72	south carolina	6- 4
/24/72	jacksonville	3- 2
/25/72	jacksonville	3- 2
/28/72	s. carolina	5- 3
/28/72	s. carolina	0- 4
/29/72	s. carolina	3- 4
/01/72	georgia	3- 4
/02/72	valdosta st.	7- 2
/06/72	florida state	4- 3
/06/72	florida state	2- 5
/07/72	florida state	10-12
/09/72	georgia	2- 0
/12/72	jacksonville	1- 2
/13/72	jacksonville	6- 3
/13/72	jacksonville	1- 2
/16/72	oglethorpe	9- 0
/17/72	oglethorpe	9- 0
/20/72	ga. tech	2- 4
/21/72	ga. tech	2- 3

record: 31-19

3/11/72	west chester state	7-2
3/11/72	west chester state	7-1
3/17/72	virginia tech	3-1
3/17/72	clemson	1-2
3/18/72	clemson	10-4
3/18/72	virginia tech	6-0
3/19/72	virginia tech	3-0
3/20/72	virginia tech	8-4
3/22/72	fairleigh dickinson	3-1
3/24/72	fairleigh dickinson	10-1
3/25/72	fairleigh dickinson	12-9
3/26/72	at citadel	rain
3/26/72	fairleigh dickinson	15-4
3/27/72	fairleigh dickinson	3-6
3/27/72	lehigh	8-9
3/28/72	carson newman	8-6
3/27/72	lehigh	3-0
3/29/72	carson newman	rain
3/30/72	lehigh	rain
3/31/72	lehigh	8-2
3/31/72	lehigh	6-4
4/01/72	morris harvey	8-6
4/02/72	morris harvey	rain
4/03/72	w. carolina	4-1
4/03/72	wake forrest	9-7
4/04/72	wake forrest	1-4

back, l to r: coach ron polk, coach, ken weatherman, coach robert sapp, rollie dearmas, bill morris, joe hemberger, tom arden, richard johnson, tom bigwood, jim rupich, pat winchester tom kowahhski, trainer tom smith student trainer stratton karatassos. *middle, l to r:* scott barton, mike pitt, dan darden, richie demott, jim wilkes, john tamargo, ernie venet, steve morning, lenny kirkland, joe mangascue. *front, l to r:* roy ammann, glen williams, louis sellers, eddie vaughn, steve daniel, john lingren, jorge perez, chuch williams, norm sapp.

the little and
the big of it

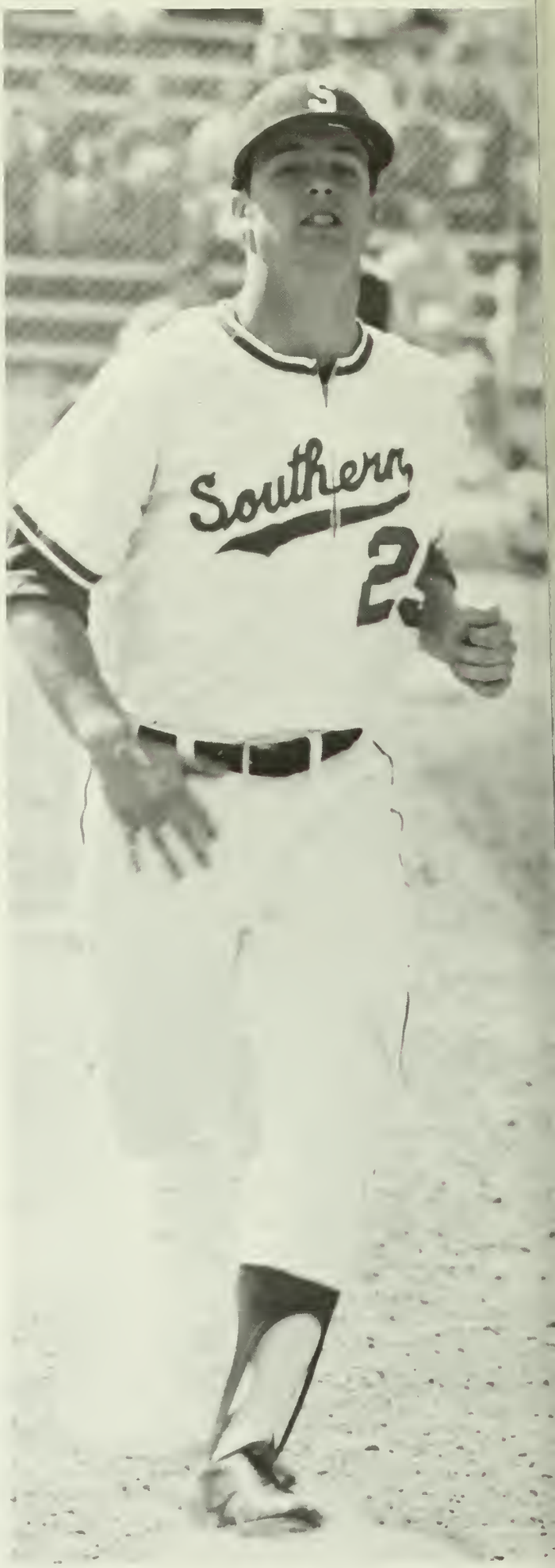

tennis team's first official year in ncaa division

left to right: bob kisi, deepal wannakuwatte, c. s. travers, vishnu maharaj, ted dansby, tim wallis, gary travers, bill von boeckmann

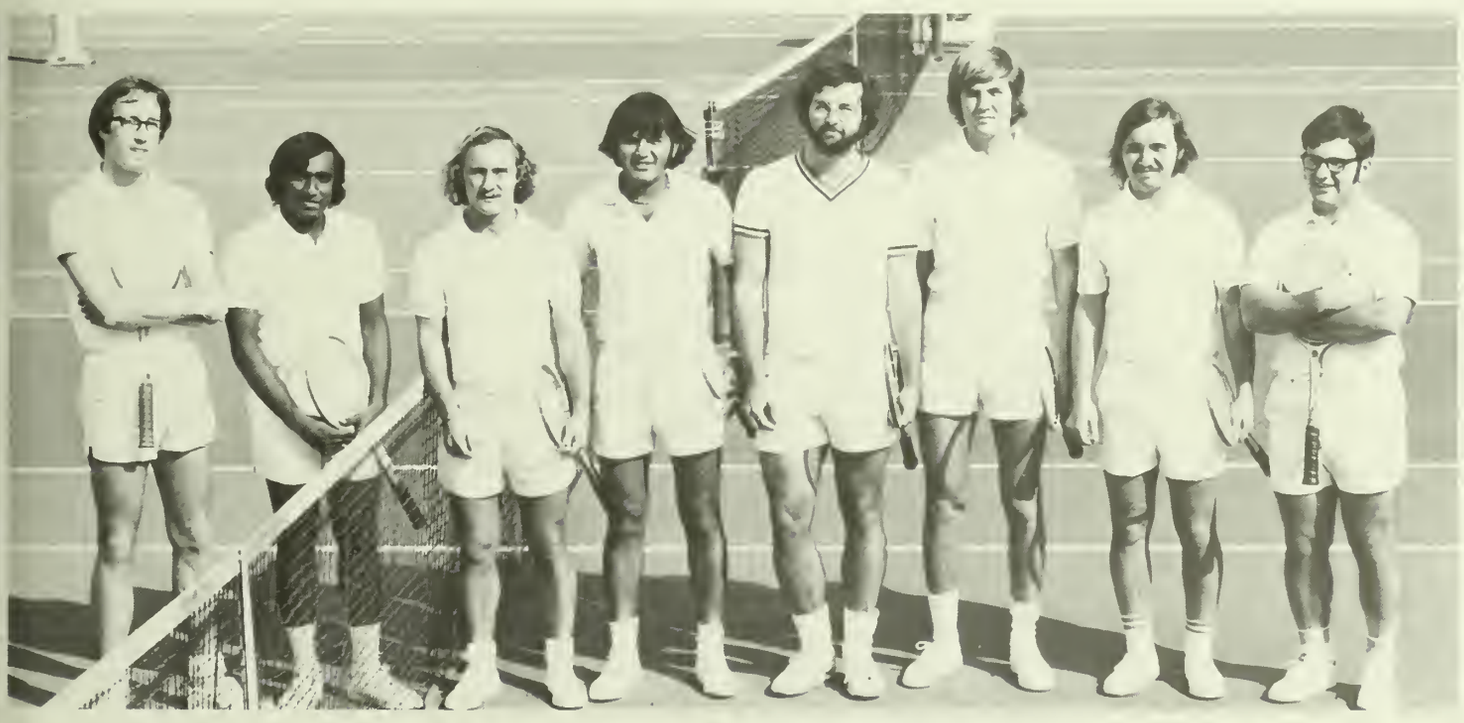

coach ramsey finished fifth season with tenni
tean

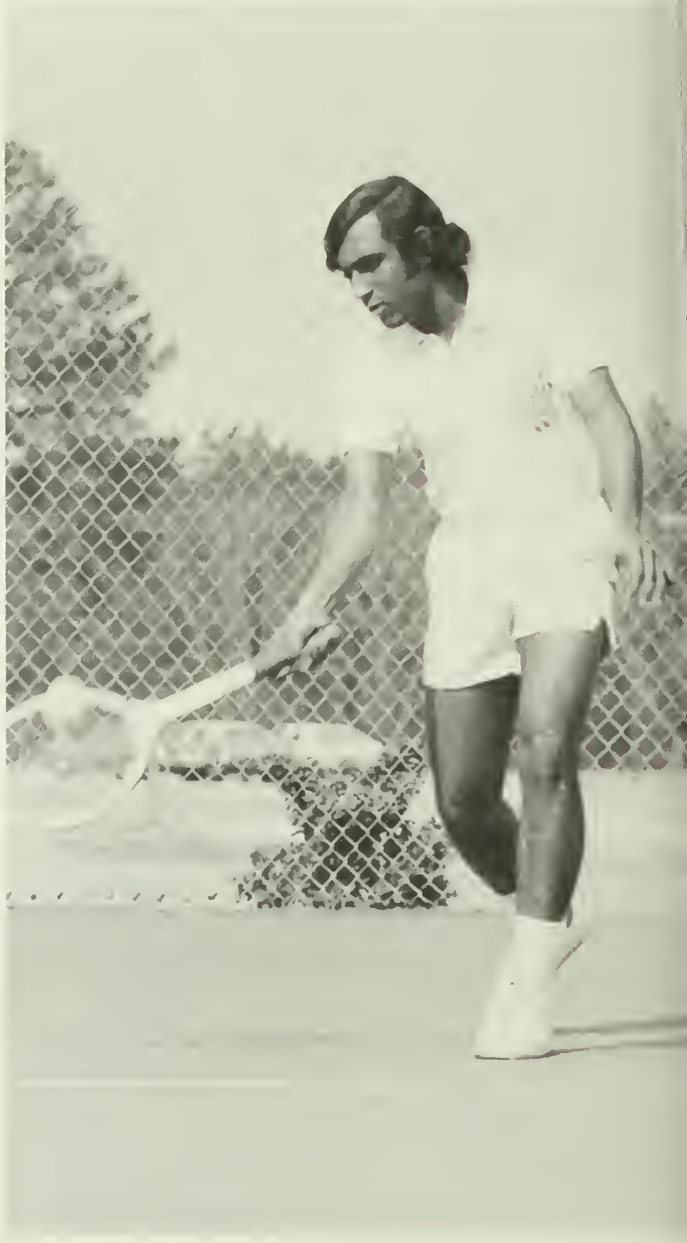

sigma phi epsilon

fraternity of the year 1972-73

floyd mckissick
former national director of core
was the spring quarter guest lecturer

newly opened lester newton *class room building provided instructors the incentive to "decorate"*

"FOR HERE WE ARE NOT AFRAID TO FOLLOW TRUTH WHEREVER IT MAY LEAD, NOR TO TOLERATE ANY ERROR SO LONG AS REASON IS LEFT FREE TO COMBAT IT."

— MR. JEFFERSON

DR. BARROW

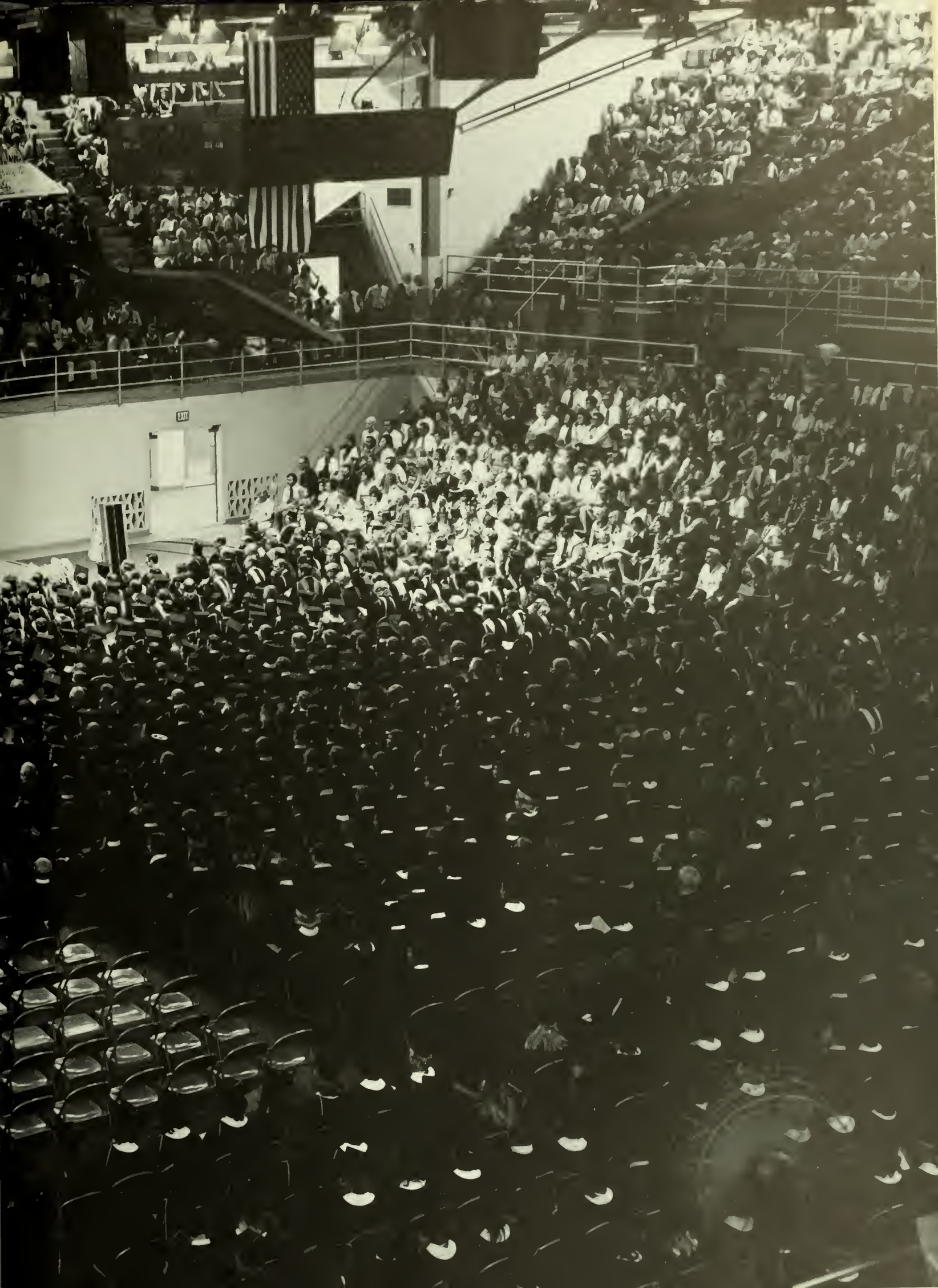

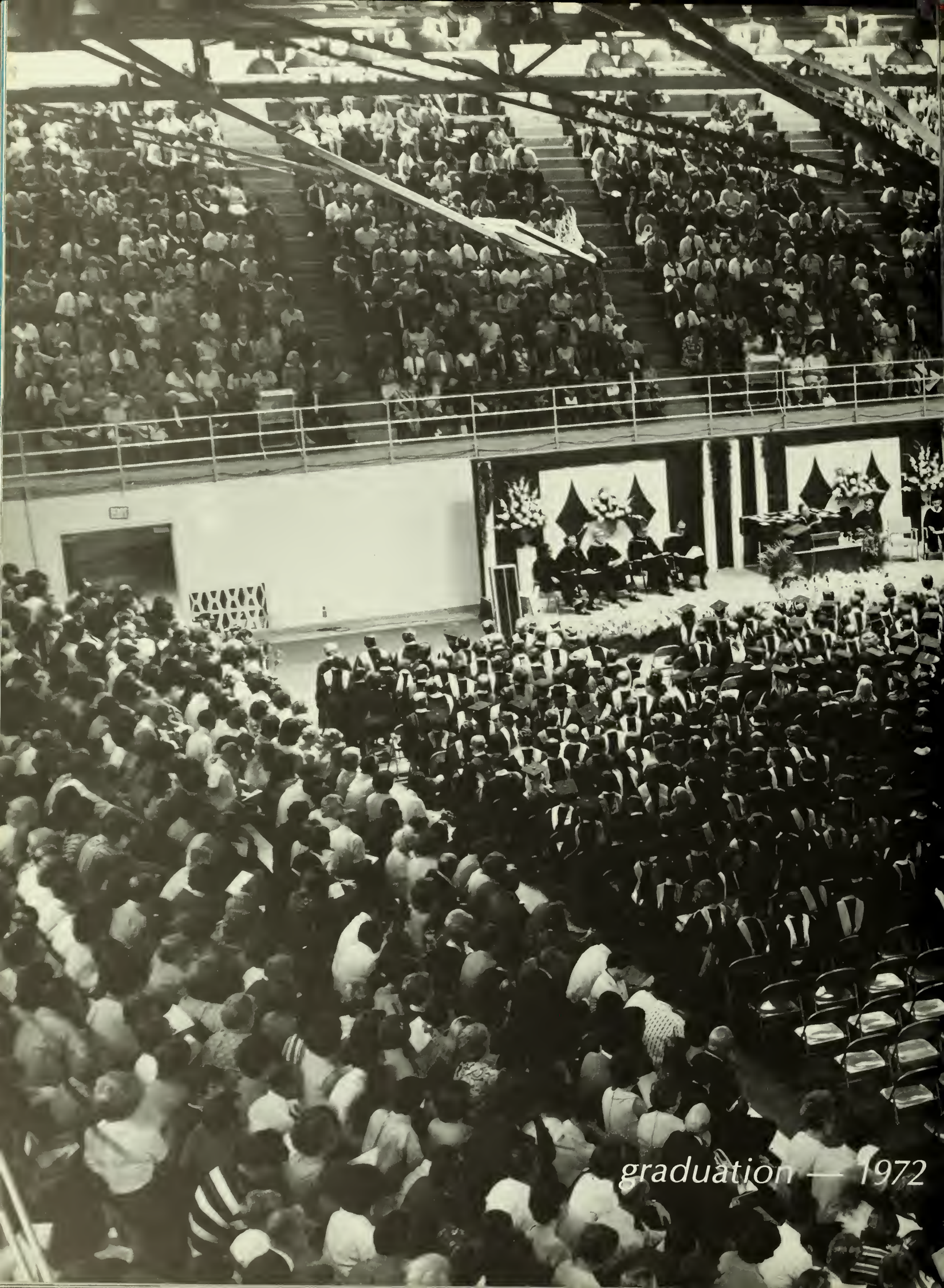

graduation — 1972

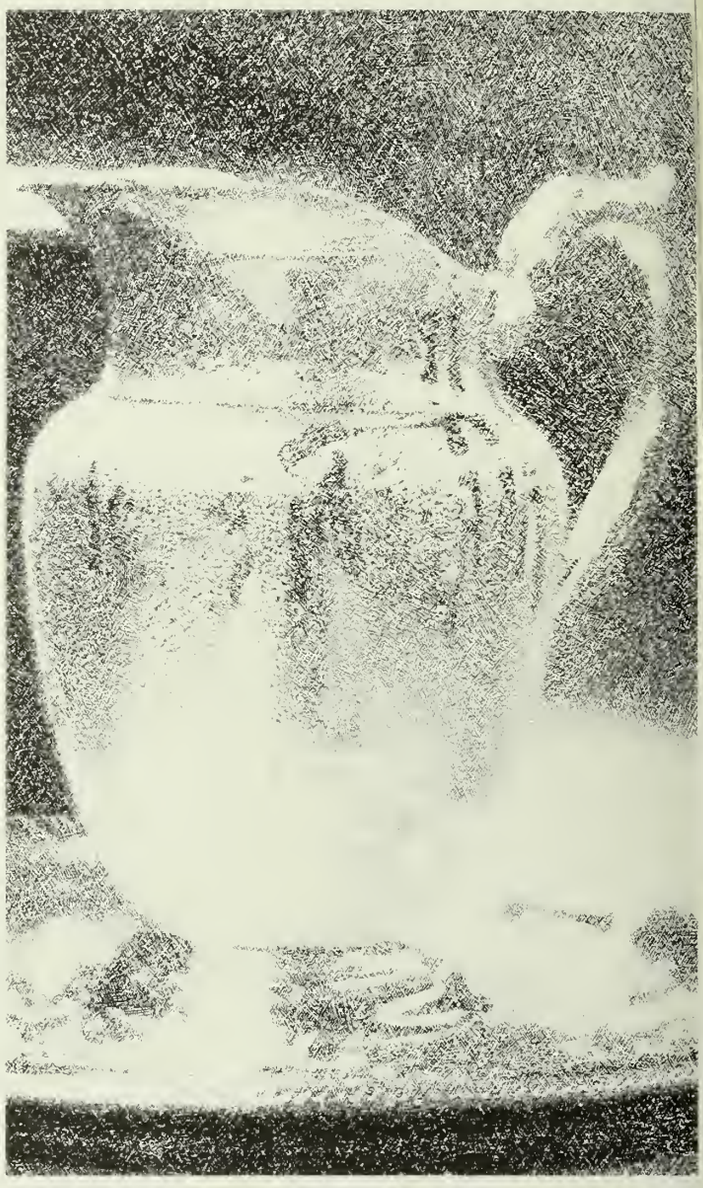

heat, chills, and thrills—

commencement

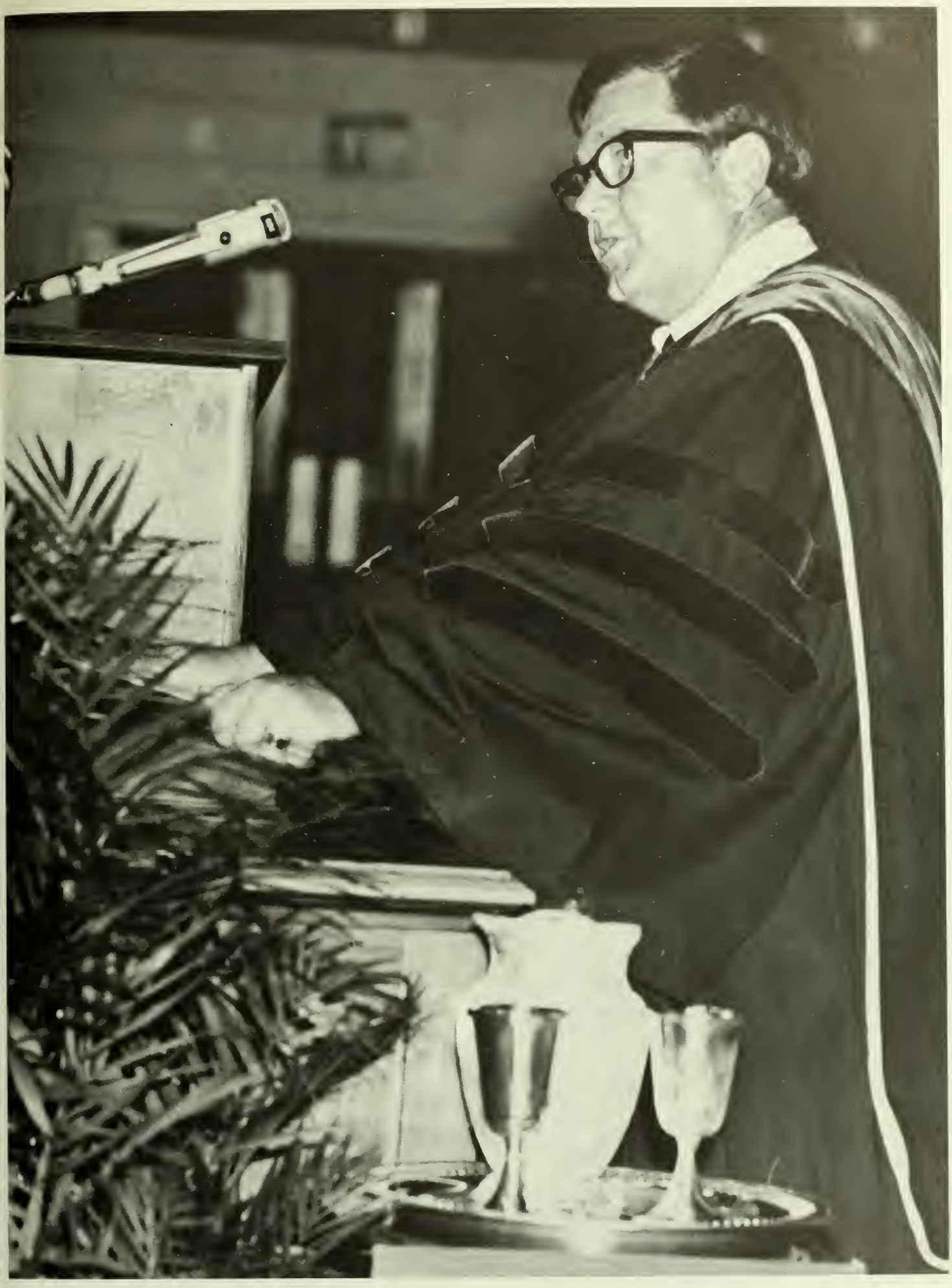

an end and a beginning —
june 3, 1972

the reflector salutes . . .

the president's office . . .
for its vitality and zest for change

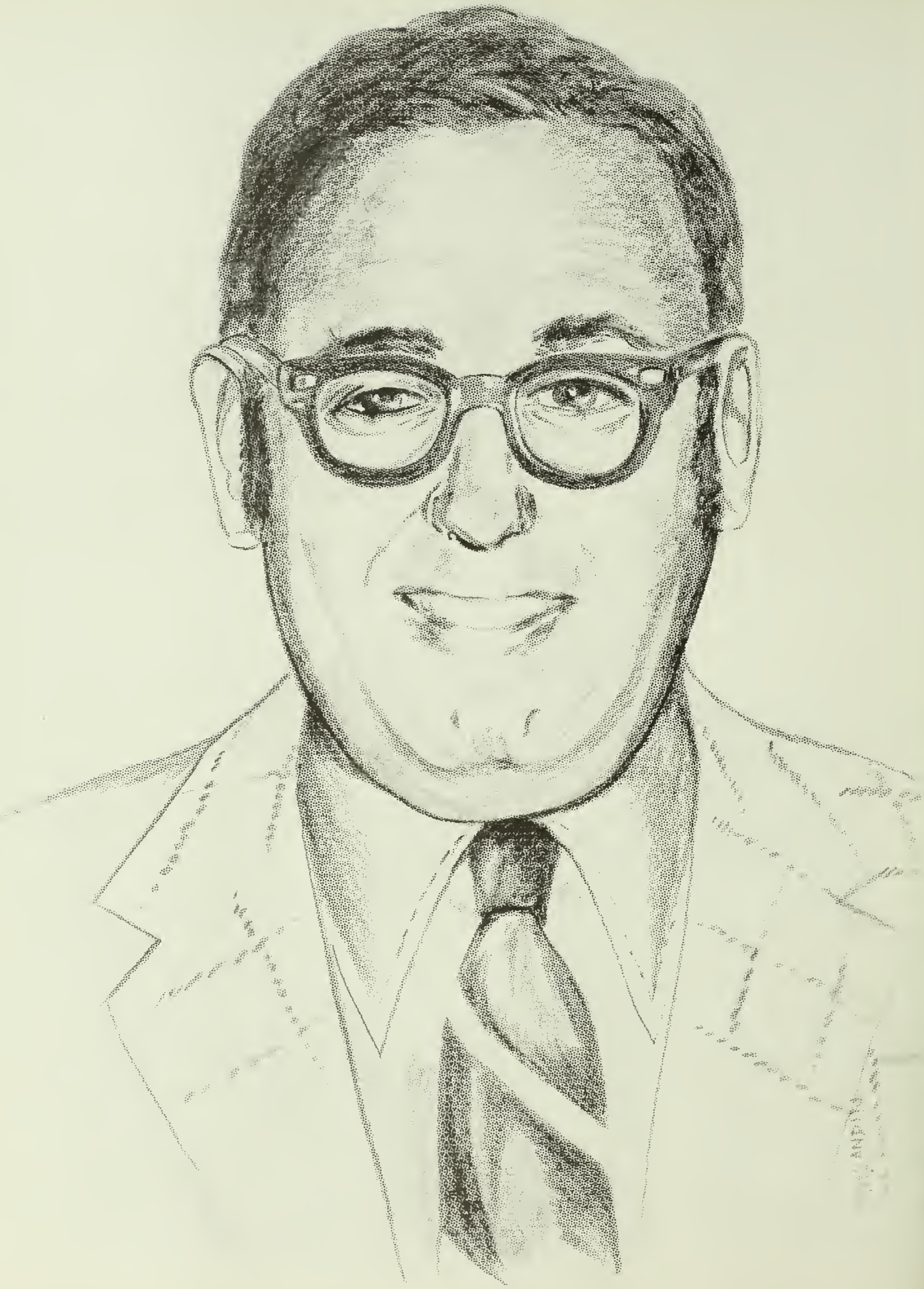

the public relations office . . . for their interest in southern's affairs and growth

the college relations office, in the past eleven years, has grown from a one man operation to what is now a complete program of five active areas of public relations service with a full time person directing each.

building and directing the college relations program during those eleven years has been a slow and deliberate process. From 1961 until 1966, one person directed the basic areas of public relations, alumni, news and publications.

in 1966, a second full time person came into the program to work with alumni; in 1969, a publications editor and a director of fund raising; and in 1971, a news editor. the director of college relations coordinates the program and handles public relations and special events.

the one main purpose of the college relations program is to report the many and varied activities taking place on the college campus and to reflect on her present day growth and her future tense potential and dreams. this reporting and this reflecting is produced for the many publics available to georgia southern: alumni, friends, and the general populace of the coastal empire, the state and the region.

all this is done through the gsc alumni association; institutional publications, which are used as informational and recruiting devices; news: both state and hometown (radio, t.v., and newspaper); through different public relations benefits which bring the public to the campus; and through the solicitation for contributions of support and monies from the many publics by the fund raising office.

additionally, the college relations staff prepares many professional articles about georgia southern for various monographs and publications throughout the u.s.

—ric mandes

a pictorial essay of "our times"

ten short stories

CJ 472

	472
08-3098	
74-3240	
65-5730	
54-6152	
78-4352	
74-3036	

END ROLL

CJ 471

PLEA[illegible] ACH
AND [illegible]
END O[illegible] RTER

COURSE	NUMBER
CJ A	471
STUDENT NO.	GRADE
259-74-9838	
254-80-2062	
266-65-5730	
256-78-0693	
255-72-1045	
258-74-3036	

END ROLL

CJ 251

PLEA[illegible] ACH
AN[illegible] AT
END [illegible] RTER

COURSE	NUMBER
CJ 8	251
STUDENT NO.	GRADE
254-94-2109	C
254-94-1427	C
256-88-1398	A
259-90-9051	C
073-46-3506	B
253-98-8569	C
247-92-8178	B
256-92-3069	C
254-94-4253	D
254-72-6683	A
260-92-1323	C
254-84-5927	C
253-88-7768	C
257-92-0250	A
255-90-3807	B
251-98-5981	D
254-88-9096	C
258-78-4030	D
055-48-5903	D
240-80-9343	C
254-94-1089	A
261-70-7721	[illegible]
253-94-2597	F
263-96-4230	C
258-76-8603	C
254-88-3210	A
[illegible]	C

CJ 251

PLEASE DETACH AND POST AT END OF QUARTER

COURSE	NUMBER
CJ 8	251

STUDENT NO.	GRADE
260-90-5270	C
254-86-4053	A
257-86-7872	D
578-72-9445	D
255-68-9928	B
255-86-0341	B
257-84-0871	C
249-84-7458	F
255-86-4427	C
351-44-0948	B
249-92-3073	B
254-94-4739	F
257-92-1853	D
254-86-7840	A
253-88-9318	A
260-88-9073	B
257-80-6146	C
	END ROL

CJ 11

STUDENT NO.	GRADE
255-86-3933	
259-78-8734	
254-88-1363	
258-68-1986	
253-54-0110	
257-44-	
256-74-	
254-74-	
259-84-	
256-70-	
254-52-	
254-84-	
256-70-	
257-86-	
259-66-	
260-88-	
256-86-	
255-68-	
254-88-	
254-86-	
261-88-	
251-92-	
467-38-	
252-52-	
420-66-6674	B
256-74-3240	

CJ 11 251

STUDENT NO.	GRADE
252-70-0428	C
256-64-5477	
248-88-1916	
251-74-2099	
258-74-6824	

PLEASE DETACH AND POST AT END OF QUARTER

COURSE	NUMBER
CJ 3 C	250

STUDENT NO.	GRADE
259-78-0120	F
247-82-2172	C
253-86-8552	C
260-90-7334	F
139-48-2286	F
257-94-0056	B
260-88-7957	D

PA
TOI
DEPO
IN

GEORGIA
SOUTHERN COLLEGE

RGIA
COLLEGE
1908

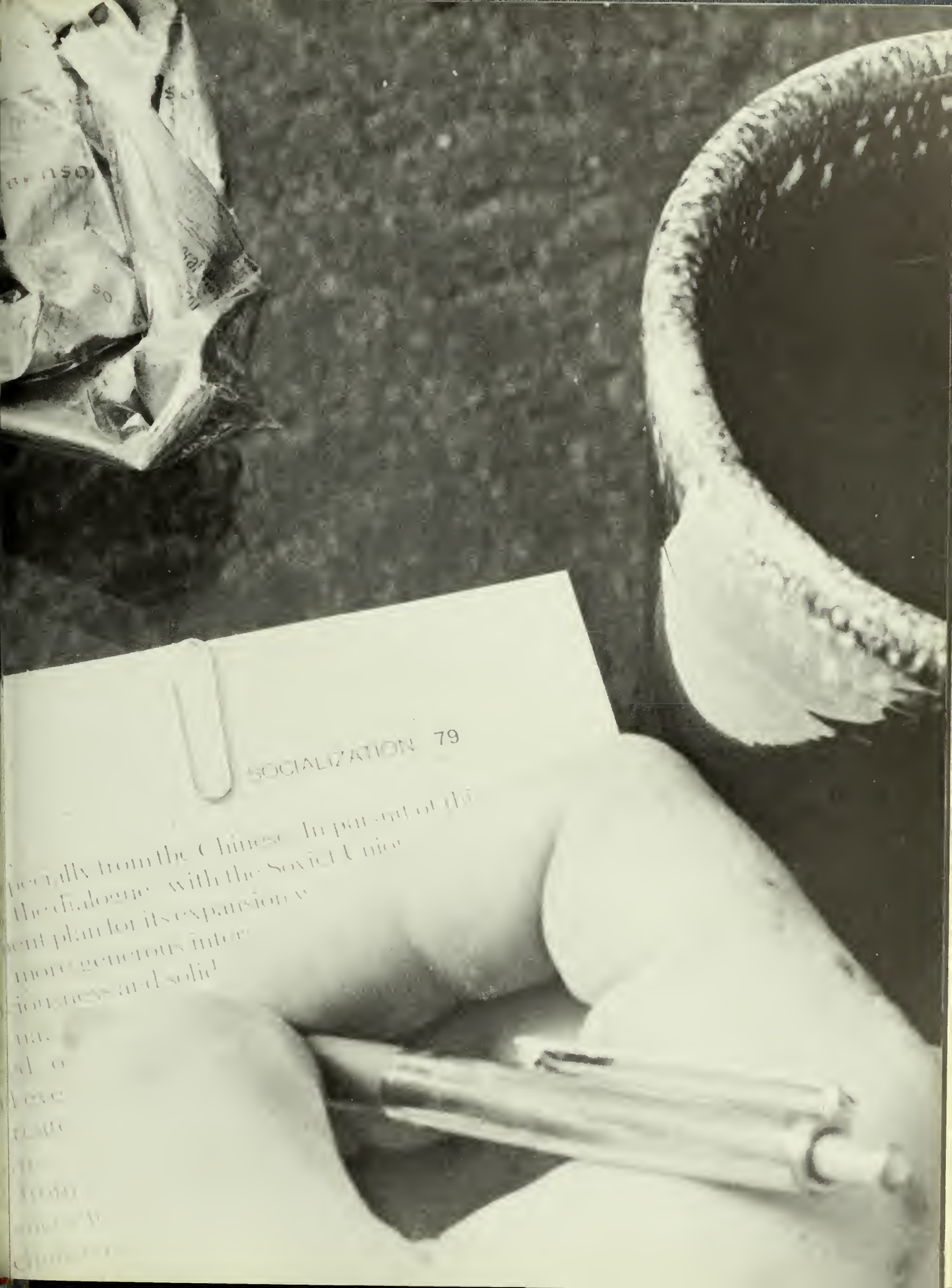

pecially from the Chinese. In pursuit of the
the dialogue with the Soviet Union
ent plan for its expansion w
more generous inter
ionness and solid

ΣΧ

4

BlueRi
BEE
ue BEVE

RAGE Shop

Holiday Inn
OF AMERICA
WELCOME
PARENTS & FRIENDS OF
GRADS
MOTEL
CROSSROADS
TEED OFF ON YOUR
DRIVE
PUTT IN HERE

25
North side
IART
AAA

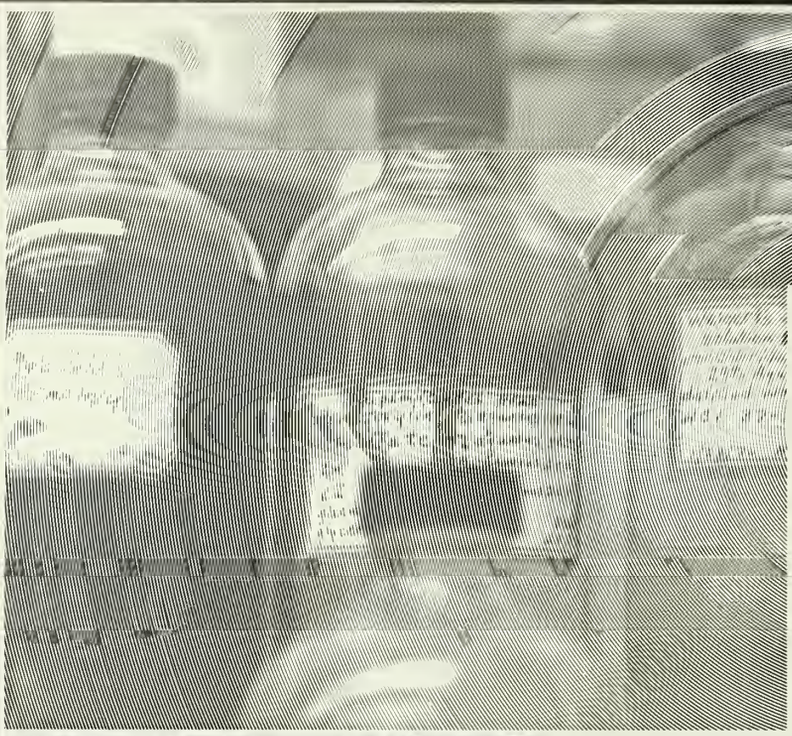

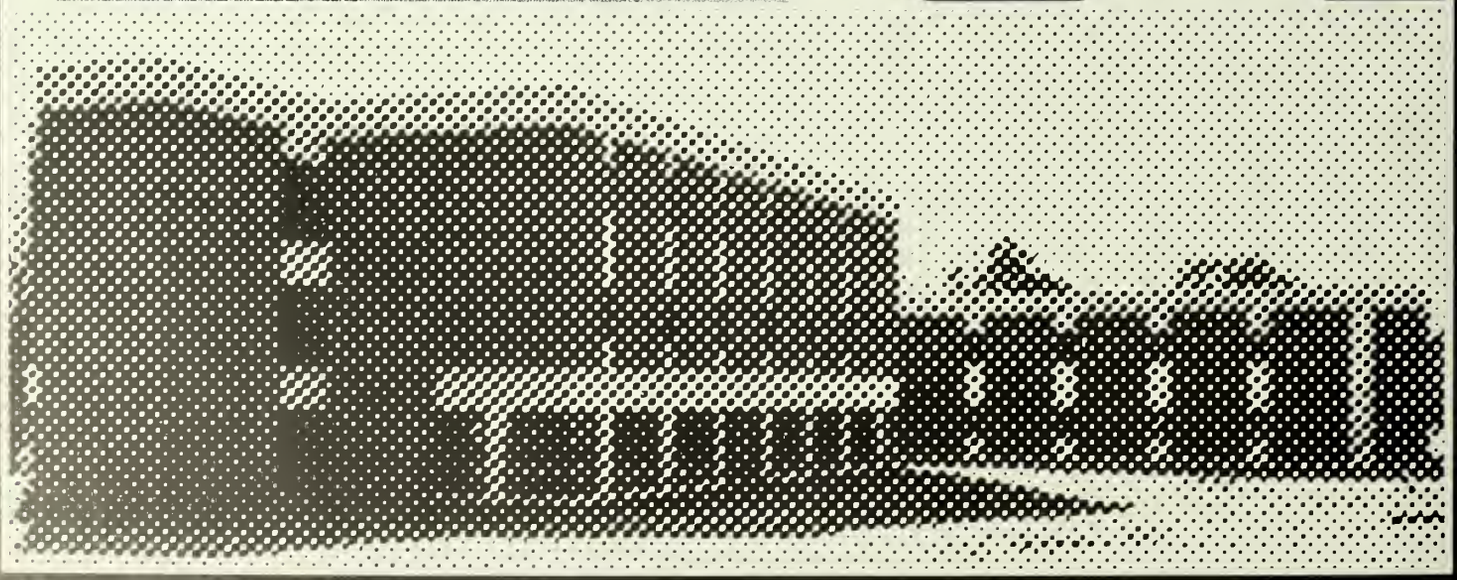

classes

freshmen 282
sophomores 287
juniors 291
seniors 294
graduates 300
senior directory 301

Adamcak, Tina
Adams, Melody
Aldridge, Elaine
Alexander, Mary Ellen
Alford, Brenda
Amaral, Devona
Anderson, Deborah
Anderson, Hugh

Anderson, Juanita
Anderson, Nancy
Ansley, Pamela
Austin, Wanda
Axt, Rick
Bahlow, Karen
Bailey, Sandra
Baldwin, Kaye

Banks, Becky
Barbre, Deborah
Barrett, Margaret
Barry, Rosemary
Batterson, Debby
Bazemore, Bonnie
Beard, Barbara
Beard, Barry

Bearden, Timothy
Beavers, Judy
Bell, Dee Dee
Bennett, Patricia
Bennett, Sheila
Bernsed, Marelyn
Biel, Mark
Blackmon, John

Boggs, Karen
Bohler, Johnny
Bolton, Doug
Bonner, Ruth
Bowdren, Rene
Boyd, Sally
Bradley, Martha
Branch, Charlene

Branch, Dealva
Branch, Joy
Brannen, Nora
Brannen, Susan
Brewton, Karen
Bridges, Carol
Brim, Ann
Brinson, Angela

Brinson, Marcena
Britt, Angela
Broadhurst, Beth
Broder, Charlie
Brooks, Carol
Brown, Debbie
Brown, Judy
Brown, Marilyn

Brownlee, Charlene
Bruners, Franz-Josef
Bryant, Kathy
Burgess, Jennifer
Burkett, Linda
Burnsed, Anne
Butler, Catherine
Byrd, Jeanene

Byrne, Anne
Byrnes, Kathy
Cadenhead, Neva
Cain, Steve
Campbell, Gail
Campbell, Gary
Campbell, Linda
Carter, John

Carswell, Kathy
Carter, Teresa
Cash, Jamie
Ceamal, Deborah
Cecchini, Charles
Chadnicki, Mary
Chaney, Jane
Chapman, Betty Jo

Chasteen, Brenda
Christopher, Jenny
Church, Gail
Clark, Brenda
Claxton Jr., William
Cleveland, Tavie
Clifton, Glenda
Coats, Julie

Cole, Bonnie
Coleman, Mick
Coleman, Pat
Collins, Chris
Colston, Sammy
Connell, Vickie
Cook, Jennifer
Cooper, Diane

Cox, Susan
Crawford, Ellen
Crews, Diane
Cromer, Barbara
Cronin, Jane
Cronin, Jean
Daley, Wayne
Dalziel, Patsy

Dameron, Elaine
Davis, Carol
Davis, Dawn
Day, Darrell
Deal, Danny
Deal, Deborah
Deas, Gale
Denton, Beth

Dorsey, Audrey
Doverspike, Ruth
Dow, Susan
Dowdy, Kathy
Durrence, LaMyra
Durrence, Teresa
Edenfield, Vikki
Egger, Diane

Ellington, Gilda
Elrod, Deborah
Elton, Connie
Erb, Susan
Evans, Mary Jane
Fales, Deborah
Farmer, Carolyn
Farmer, Susan

Faulk, Merrie
Fielder, Dale
Fischer, Kay
Foisy, Debbie
Fordham, Wanda
Fowler, Merrimeth
Frazier, Kay
Frost, Pamela

Fulton, Gwendolyn
Gainey, Teresa
Ganem, Evelyn
Gardner Jr., Paul
Garrett, Toby
Gattis, Lynn
Gibbs, Evlin
Gladdin, Betty

Goffrey, Morgan
Goldin, Katherine
Goolsby, Laurie
Gornto, Sherry
Gory, Joan
Granger, Pam
Gravitt, Scott
Greene, Elaine

Greene, Rick
Grey, Patsy
Griffin Jr., John
Gross, Ellen
Grundeis, Sharon
Hall, Kenny
Hall, Kirk
Hannaford, Donna

Hanahan, Bridget
Harrell, Diane
Hart, Edith
Hart, Sherry
Hatcher, Annette
Hatcher, Clair
Hatcher, Faye
Hatcher, Rebecca

Hawk III, Willard
Hearn, Tina
Henderson, Fay
Henderson, Karen
Henning, Marie
Hensley, Bettina
Hester, Rita
Heuberger, Debra

Hill, Carolyn
Hill, Karen
Hodges, Olivia
Holland, Teresa
Holley Jr., David
Holt, Debra
Howard, Cynthia
Hughes, Patricia

Hunter, Frankie
Hutcheson, Joyce
Hutchins, Becky
Jackson, Kish
Jackson, Van
Jakes, Susan
Jenkins, Jan
Johnson, Johnnie

Johnson Jr., Terry
Jones, Patricia
Jones, Ray
Jones, Ray N
Jones, Rhonda
Jones, William
Junot, Pat
Iler, Janice

Infinger, Susan
Kennington, Mary Sue
Kicklighter, Donna
Kicklighter, Jana
King, Dave
Knauff, Susan
Knight, Cathy
LaBlanc, Donna

Lamb, Patricia
Lambert, Cynthia
Landheer, Hugo
Langhorne, Jim
Lanier, Debra
Lariscy, Linda
Leach, Cindy
Lloyd, Debra

Lemacks, Margo
Leonard, John
Lewis, Barbara
Linton, Janice
Lord, Dianne
Lowe, Suzanne
Loyd, Elaine
Lyle, Steven

Lynn, Debbie
Macomber, Lisa
Manning, Mike
Marshall, Ann
Marshall, Laurie
Martin, Thomas
Mathis, Maryanne
Maughon, Becky

May, Nancy
Mason, Peggy
MacMillan, Fran
McBride, Ricky
McClair, Jean
McConnell, Kim
McCord, Fay
McCraw, Robin

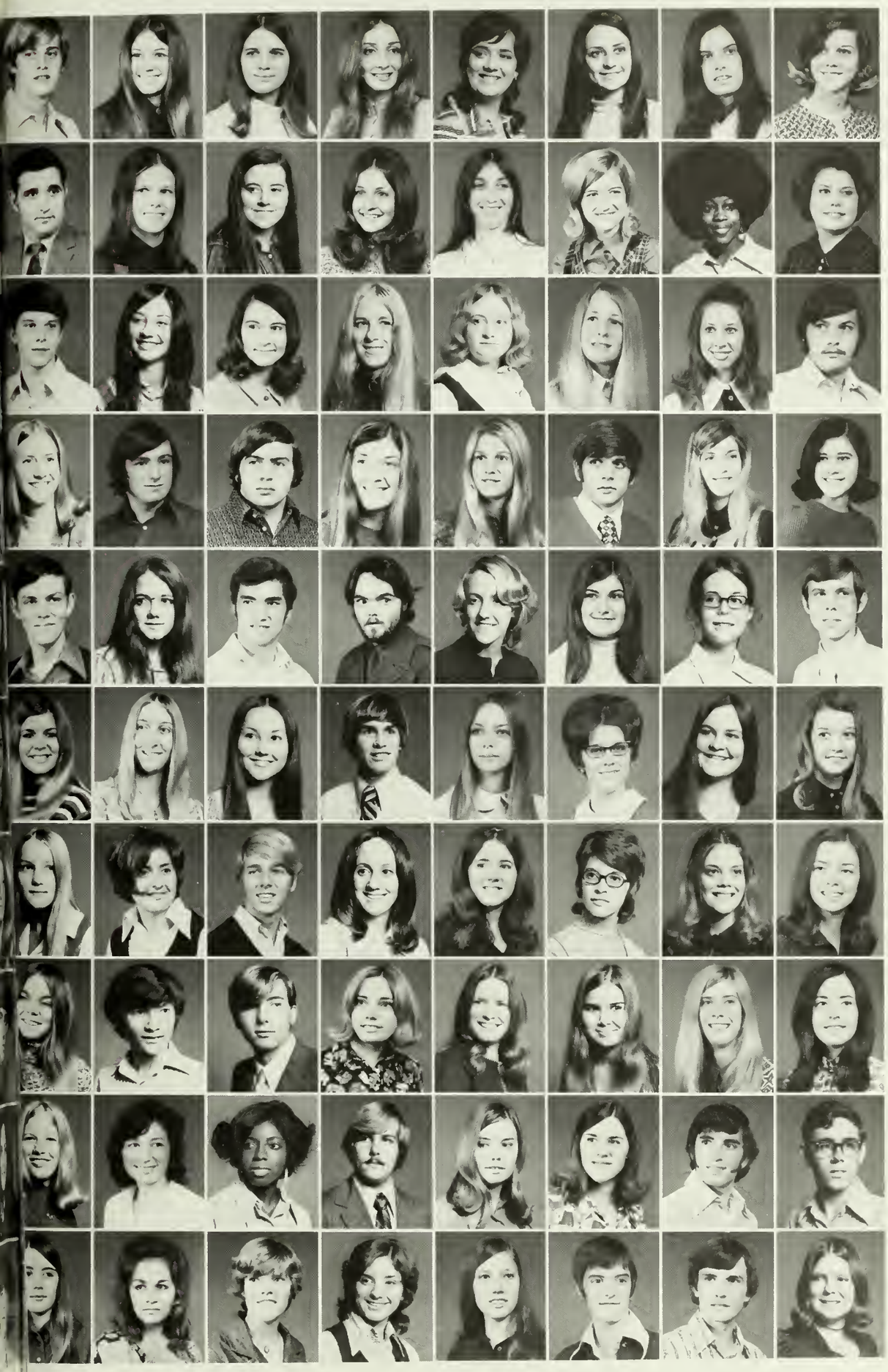

McCurley, Greg
McDaniel, Malinda
McElveen, Jan
McGahee, Marikay
McGalliard, Ruth
McGratha, Lynn
McGraw, Eileen
McKinney, Sue

McLoon, Max
Meadows, Melanie
Miller, Debbie
Miller, Gaye
Miller, Mary
Mitchell ,Elaine
Moore, Alice
Moore, Jane

Moore, Jimmy
Moore, Pam
Moore, Zelda
Morton, Patricia
Mullis, Trenice
Murrah, Kay
Musselwhite, Pam
Nalley, Douglas

Nelms, Judy
Nickle, James
Nixon, Bruce
Nolen, Mimi
Norris, Deborah
Oakes, Ralph
Odom, Louise
Oglesby, Debbie

Oglesby, Michael
O'Neill, Kathleen
Orr, Michael
Osry Jr., William
Owen, Alice
Owens, Debra
Owens, Ellen
Owens, Phillip

Ozburn, Cathy
Palmer, Susan
Pannell, Cynthia
Paris, Shan
Parker, Vicky
Pass, Karen
Patterson, Beth
Perkins, Marsha

Perry, Jan
Perry, Joanie
Perryman, Huck
Phelps, Susan
Phillips, Caroline
Phillips, Patricia
Pitts, Pamela
Pollock, Cathy

Poorbaugh, Sue
Posey, Robert
Pruitt, John
Purcell, Brenda
Purcell, Peggy
Purvis, Carla
Purvis, Susan
Ragan, Mary

Rahn, Sheila
Rainey, Joanne
Raines, Sallie
Raley, Jimmy
Ratcliff, Lynn
Raulerson, Cindy
Ray, Dennis
Reeves, George

Register, Chris
Reiniger, Marilynn
Rhodes, Rachel
Rice, Patti
Richardson, Sandra
Richbourg, Frances
Robinson, Glenn
Robison, Candi

Rogers, Cheryl
Rogers, Melanie
Sanders, Vickie
Sammet, Eileen
Sapp, Gloria
Sapp, Rebecca
Sayer, Bonnie
Sehmidt, Linda

Sengstock, Mary
Shifflett, Soams
Shook, Rita
Sims, Stephen
Small Jr., Tom
Smith, Janice
Smith, Lawahna
Smith, Linda

Smith, Lucy
Smith, Peggy
Smith, Terry
Snipes, John
Spines, Susan
Spring, Betty
Stansfield, Richard
Stavro, Harriet

Stein, Brent
Steiner, Elizabeth
Stewart, Debbie
Strickland, Robert
Strickland, Sue
Struletz, Allan
Sumner, Sharon
Sweeney, John

Swinson, Shirley
Talkington, James
Taylor, Lynn
Thomas, Brenda
Thomas, Kay
Thomas, Margaret
Thompson, Reba
Thomson, Diane

Tickle, Linda
Toler, Julie
Toney, Teresa
Trayner, Dan
Trotter, Carolyn
Tucker, Charlotte
Usina, Karen
Van Fleit, Susan

Vann, Cathy
Van Tassell, Jerry
Varnell, Benjy
Vassy, Robert
Wages, Cheryl
Walker, Linda
Warren, Kathy
Warren, Mike

Watkins, Michael
Watkins, Robert
Weatherford, Jo Ann
Webb, Susan
Webster, Donald
Weeks, Shellie
Welling, Bradley
Welsh, Kathleen

Wendel, Michael
West, Pandora
Westberry, Deborah
Weston, Martha
Wheat, Andrew
Whiting, Kathy
Wilde, Julie
Wilson, Beverly

Williams, Ann
Williams, Lynn
Williams, Stephanie
Williamson, Linda
Williamson, Sara
Williamson, Susan
Willis, Patricia
Wilson, Patricia

Wofford, Brian
Wolfe, Kathy
Woodard, John
Wright, Angelika
Wright, Gary
Yarbrough, Willene
Young, Gary
Zeigler, Karl

Aiken, Janice
Akins, Kay
Akridge, Charlotte
Anderson, Nancy
Ayers, Nancy
Bacon, Judy
Bailey, Donna
Bailey, Julia

Balkcom, Ben
Barrow, Jane
Barwick, Carol
Bates, Jean
Bearden, Kathi
Bell, Archer
Bennett, Barbara
Bethune, Carl

Bowen, Joe
Brackett, Gwen
Bragg, Lavaughn
Bray, Beverly
Bray, Nancy
Brooks, Roger
Brooks, Susan
Broome, Sharon

Brown, Linda
Buford, Paula
Bullington, Betty Jean
Cagle, Jeannie
Campbell, Tricia
Cannon, Glenda
Carr, Chris
Carter, Danny

Chance, Marsha
Christie, Martha
Cleland, Kathryn
Coffield Jr., Richard
Connor, Carol
Cook, Pam
Cope, Abner
Cox, Linda

Culverhouse, Debbie
Danese, Dena
Daniel, Flora
Dasher, Bill
Davis, Becki
Davis, Blenda
Deaton, Nancy
Dennis, Jacque

Dennis, Tanney
Dickerson, Carol
Dillard, Anita
Dittmer, Leslie
Dixon, Bernestine
Dixon, Elaine
Donkar, Despy
Doster, Letsa

Downing, Carolyn
Dukes, Carlyle
Durrence, Wanda
Dyal, Janice
Eaton, Nancy
Ellis, Brenda
Emerson, Mikie
English, Nona

Evans, Jamie
Evans, Laura
Fain, Myra
Fischer, Marty
Florence, Charlene
Ford, Terry
Fosmire, Kathy
Friedman, Marty

Garrard, Regina
Gartelmann, Louise
Gay, Gennie
Gibson, Don
Giddens, Shirley
Gooding, Elizabeth
Graham, Patricia
Grant, Judy

Griner, Robbie
Gunn, Debra
Haggard, Billy
Hagood, Ann
Hairston, Diane
Hall, Margaret
Hall, Helen
Hancock, Don

Harper, Jane
Harper, Patty
Harrison, Emily
Heffernan, Nancy
Henderson, Laleah
Hilson, Earl
Hitt, Patricia
Hinson, Candy

Hodges, Gwen
Hodgson, Alex
Holloman, Vernon
Holmes, Ellen
Holmes, Susan
Hood, James
Houghton, David
Huckeba, Kathryn

Hurst, Greta Ann
Hutchinson, Sharon
Inglesby, Cornelia
Jarrell, Jan
Johnson, Barbara
Johnson, Bruce
Johnson, Gary
Jones, Catherine

Jones, Gary
Jones, Kathy
Jordan, Kay
Jordan, Patti
Justice, Michele
Kelly, Sher
Kite, Cathey
Kolpack, Gail

Lane, Judith
Langford, Donna
Lanier, Gail
Lantzy, LeRoy
Lariscy, Horace
Lay, Rebecca
Leven, Drew
Lewis, Laura

Livingston, Peggy
Lovett, Grace
Lowery, Debra
Lynn, Barbara
Mann, Barbara
Marinus, Patricia
Markert, Patricia
Mattox, Clovis

Mauldin, Pamela
Maye, Calvin
McArthur, John
McClelland, Lois
McCorlew, Jimmy
McDougald, Chan
McFadden, Francis
McGahee, Greg

McGoldrick, Robert
McHenry, Ann
McKenzie, Gwendolyn
McKuhen, Allene
McMillan, Sandra
McMillin, David
Mercado, Darlene
Middlebrooks, Hal

Miles, Rose
Miller, Susan
Milligan, Debbie
Mimbs, Sheila
Mitchell, Lynn
Mitchler, Mary
Mobley, Margaret
Moore, Deborah

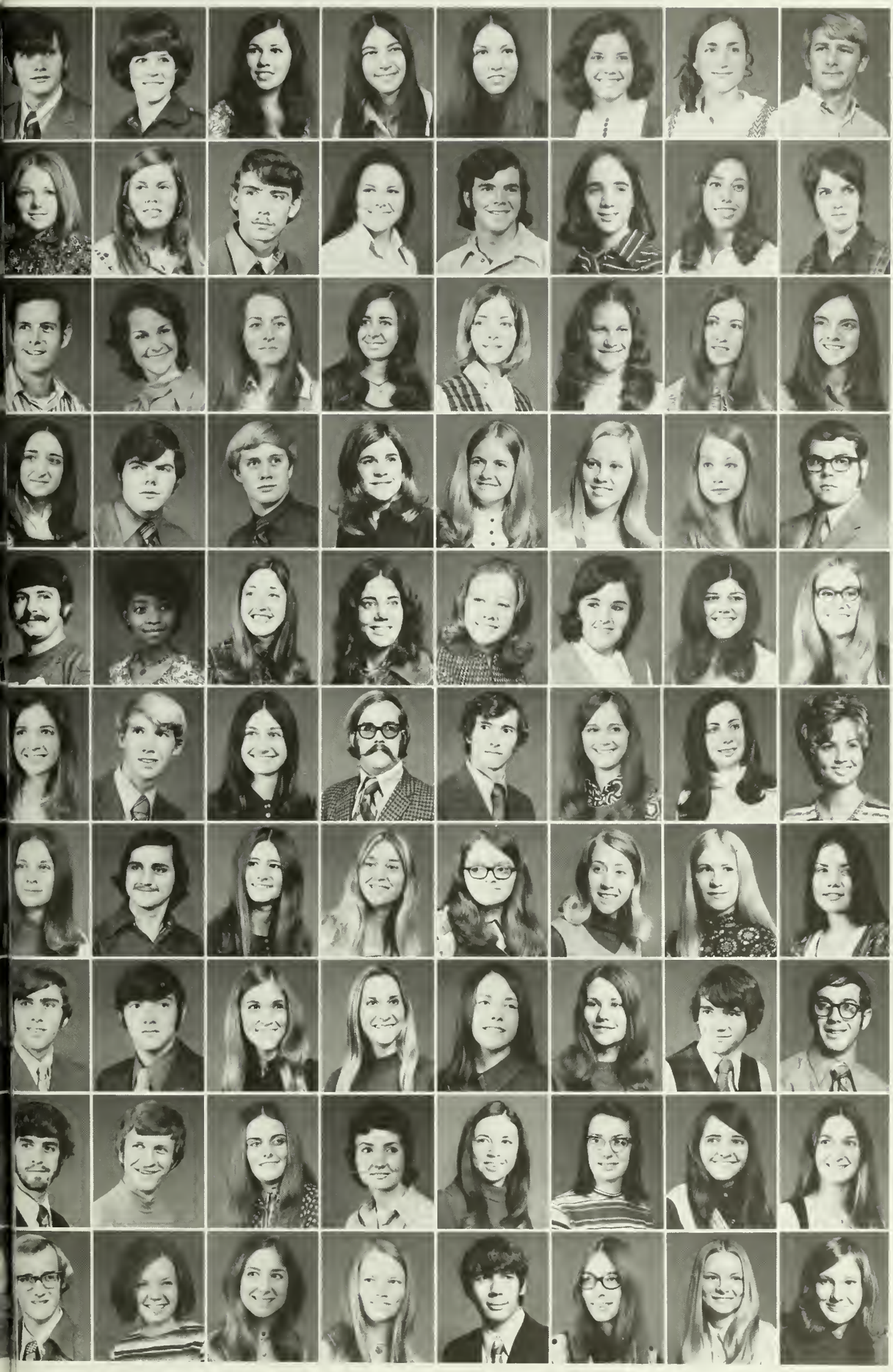

Moore, William
Morgan, Connie
Morgan, Elaine
Morris, Beth
Morris, Deborah
Murphy, Beverly
Nelson, Sally
Newman, William

Newton, Susan
Nicely, Cathy
Parker, Terry
Parkman, Paula
Park, Tim
Pate, Amanda
Patterson, Jamie
Peel, Jane

Pennington, Fred
Peters, Saralyn
Phillips, Donna
Phillips, Karen
Poole, Barbara
Portis, Vicky
Posey, Nan
Powell, Pat

Price, Ginny
Puckett, Tony
Push, Daniel
Ragan, Terry
Ramsey, Leslie
Ray, Jo Ann
Reid, Mary
Ricks, Bennie

Riddle, Randy
Riley, Sandra
Riser, Kathy
Russell, Janet
Saul, Barbara
Scroggs, Carol
Shaw, Debbie
Sheffield, Charlene

Shields, Cynthia
Shuford, Wynn
Simmons, Nancy
Simpson, Garey
Skinner, Michael
Smith, Anne
Smith, Carol
Smith, Medra

Smith, Sharon
Smith, William
Snider, Barbara
Spain, Jana
Spires, Christy
Spruill, Patricia
Stanaland, Julie
Stimpson, Laura

Stokes, James
Stubbs, Daniel
Stuckey, Mary
Sweat, Betty Lee
Swindell, Joan
Taylor, Debra
Thigpen, Mark
Thomas Jr., Garrett

Thomlinson, Tim
Tillery, William
Tice, Pam
Timmerman, Shan
Toro, Madeline
Totten, Louise
Ussery, Karen
Vandercook, Jan

Van Deusen, Rusty
Wachowiak, Pat
Walker, Joan
Ward, Grace
Watson, Don
Watson, Mary Lu
Wayne, Jan
Wells, Beverly

Wells, Kay
Wells, Ray
West, Dwight
West, James
White, Julie
Whittle, Debbie

Willard, Karin
Williams, Christy
Williams, Glenda
Williams, Kathy
Williams, Priscilla
Williams, Sherry

Williamson, Joel
Willis, Susan
Wilson, Jan
Wilson, Linda
Woeltjen, Debbie
Womack, Brenda

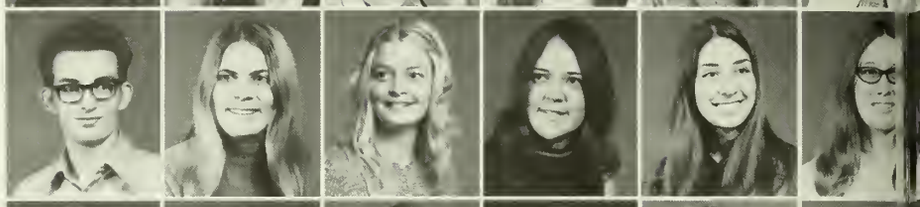

Worsham, Stephen
Wright, Lynell
Wright, Rebecca
Wys, Eddy
Wysner, Carol
Wytt, Bryan

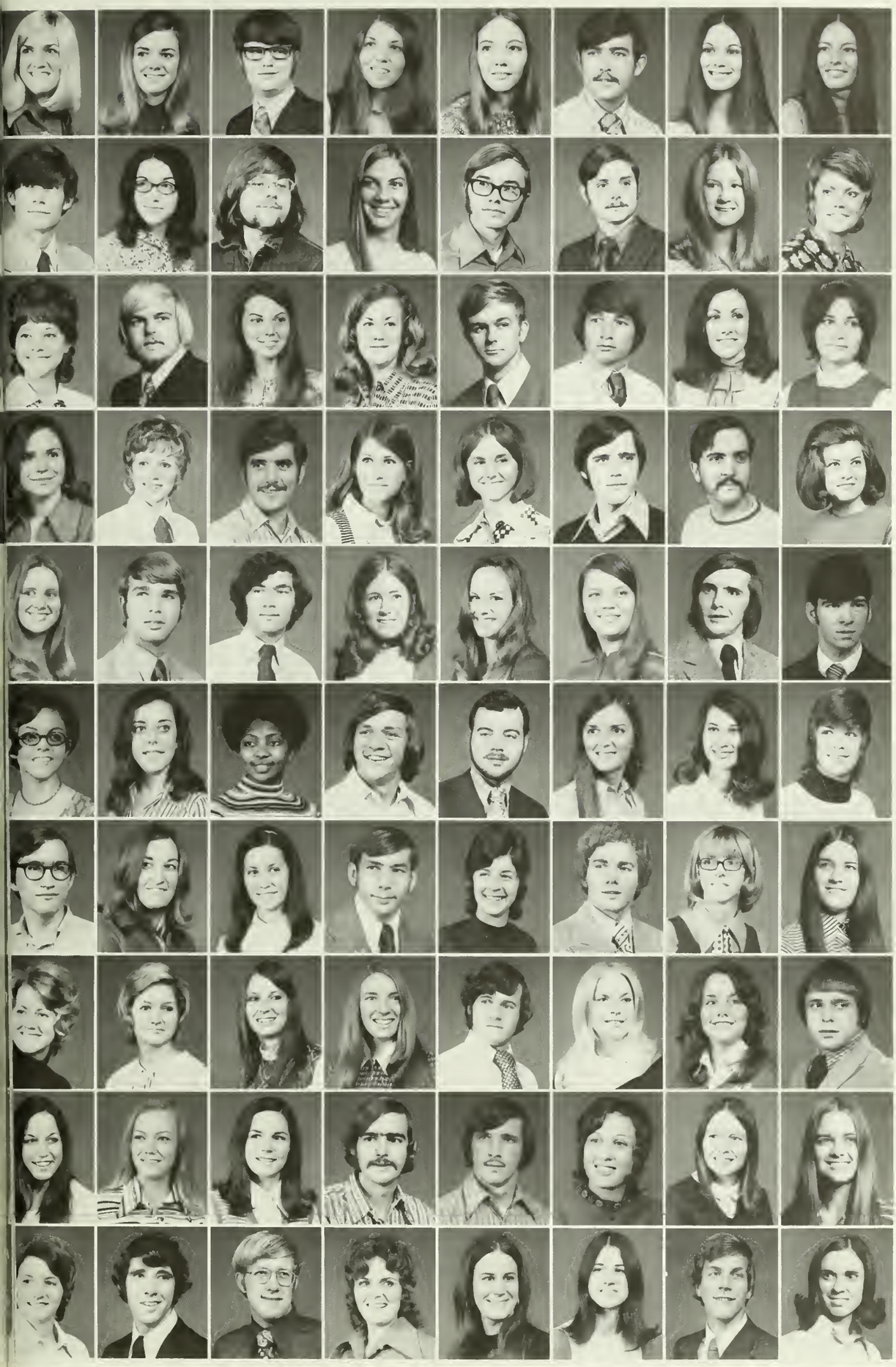

Adair, Janice
Alderman, Anne
Allen, Carlton
Almand, Judy
Bailey, Cathy
Barnard, Rodney
Batchelor, Brenda
Bishop, Martha

Blackmon, Fred
Braddock, Emily
Bradley, Stephen
Branch, Debbie
Brannen, Andrew
Braxton, Edward
Breedlove, Janet
Brewer, Beth

Brimer, Susan
Brock Jr., W. K.
Brooks, Betty
Broome, Joy
Brown Jr., James
Brown, Ralph
Browning, Bonnie
Bryant, Rita

Burns, Suzanne
Byrd, Linda
Byrnes, Patrick
Caithaml, Sylvia
Canady, Melissa
Carson, Eben
Caswell, Duane
Childs, Janice

Clark, Lynn
Clark, Tim
Collins, Billy
Conner, Gayle
Corley, Teresa
Cross, Amber
Crump, Garland
Cullars, Richard

Currie, Jo Ann
Daniel, Doris
Daniels, Wilma
Davis, Kent
Davis, Harry
Day, Ophelia
Deas, Lynn
Dillard, Nancy

Drake, Charles
Driggers, Nancy
Durrence, Paulette
Duvall, Terry
Ebersole, Carol
Fann, Mike
Farmer, Faye
Ferguson, Marsha

Fleming, Jane
Fleming, Julie
Freeman, Eve
Freeman, Gilda
Fredericks, Wayne
Gabrielson, Susan
Garvey, Mary Anne
Gaston, Wayne

George, Connie
Gibson, Kathy
Glass, Allison
Godfrey, John
Goldman, Sonny
Goolsby, Cindy
Grace, Mary
Gross, Marie

Hadden, Beth
Hall, Charles
Halsel, Gary
Hammons, Jan
Hannah, Jessica
Henderson, Marcia
Herring, Chuck
Hester, Suzanne

Hipp, Michele
Hobbs, Bythe
Hodnett, Pat
Holsenbeck, Linda
Huff, Celia
Hughes, Thomas
Humphrey, Margaret
Hunter Jr., Edward

Jackson, Melody
Jacobson, Karen
James, Terry
Johnson, Judith
Johnson, Kenneth
Johnson, Terry
Johnston, Juleen
Jones, Elaine

Josey, Anne
Keever, Don
King, Constance
King, Kathryn
LaBlanc, Susan
Lampkin, Donna
Lester, Darrell
Lewis, David

Lewis, Pam
Lewis, Tommy
Lewis, William
Lively, John
Lord, Connie
Lovett, Kathie
MacDonald, Deborah
Mann, Marcia

Mathis Jr., I. W.
Mathews, Diane
Matthiessen, Jake
Maye, Gail
McDaniel, Claudia
McDonald, Nancy
McDougald, Doris
McFeaure, Tanuja

McKie, Karen
Meeks Jr., Marvin
Meier II, Hans
Melchers, Julie
Meyer, Charlie
Miller, Mike
Millican, Debbie
Morton, Patricia

Nabers, Susan
Neidlinger, Jerry
Newman, Bama
Newton, Karen
Nichols, Mary
Nolan, Thomas
O'Hearn, Sondra
Pack, Ralph

Passmore, Kathy
Pate, Andrea
Peacock, Linda
Peacock, Sharon
Perry, Sally
Petersen, Bonnie
Powell, Wanda
Primm, Pat

Proctor, R. B.
Pruitt, Wayne
Puckett, Nancy
Rabun, Elaine
Ramsey, William
Ray, Gail
Ray, Lelia
Ray, Ricky

Reese, Jamie
Rentz, Sharon
Richardson, Margaret
Rollins, Ellen
Rountree, Emmalene
Rozier, John
Russell, Linda
Sanda, Eleanor

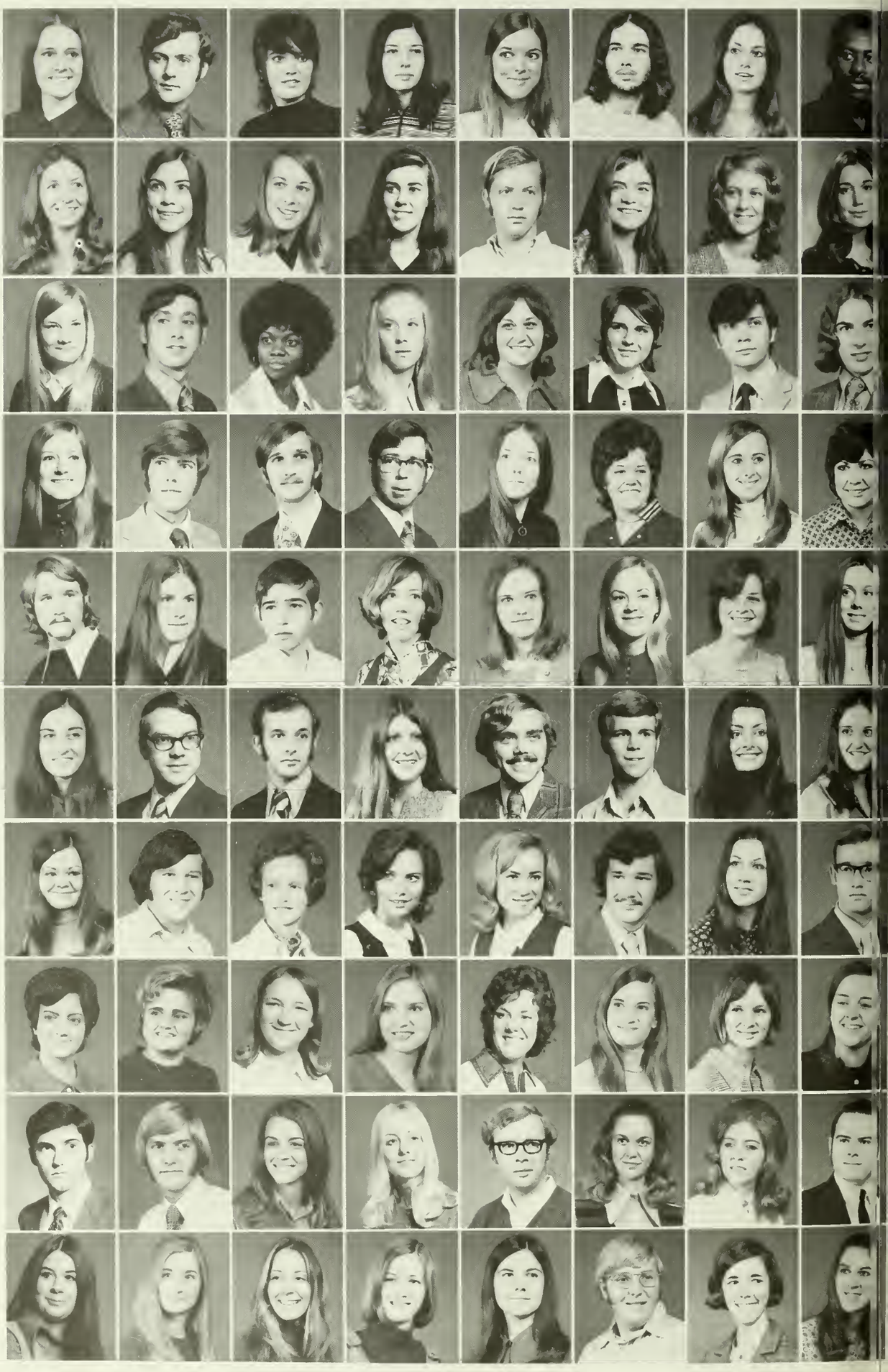

Sanders, Mary
Sapp, Marsha
Schneck, John
I Schoch, Norman
Scott, Judy
Seiju, Tadesse
Sellers, William
Sellers, Wendy

Sharber, Eddie
Shay, Barry
Shearouse, Patsy
Short, Donna
Shuford, Katherine
Smith, Gary
Smith, Marsha
Stanford, Kay

Stapleton, Annette
Stapleton, Rachel
Stapleton, Ruby
Stewart, William
Still, Betty
Strickland, Charlie
Strickland, Vicki
Stokes, Yvonne

Sweat, Leonard
Taber, Pam
Taylor, Harold
Thompkins, Barbara
Thompson, Bryan
Tolbert, Frank
Tribble, Bill
Tucker, Barbara

Tucker, Paggy
Wachniak, Lana
Ward, Peggy
Warren, Debra
Waters, Dee Ann
Watts, Johnny
Wear, Lane
West Jr., Charles

White, Emory
Whitener, Michael
Wickstrom, Kaye
Wilkins, Mike
Williams, Carol
Williams, Melanie
Wilson, Alan
Wingo, Tommy

Woods, Mell
Yaughn, Larry
Yeoman, Shirley
Youmans, Barbara
Youmans, P. O.
Young, Sara
Zachry, Marilyn
Childs, Kay

Abraham, Nancy Louise
Allen, Patricia Ann
Allen, Stephen Scott
Allison, Michael Byron
Almand, Carol Ruth
Anderson, Gregory Drake

Anthony, Robert Stanley
Ash, Zandra Elaine
Ashton, David Lee
Avila, Bahamondes Alejandr
Baisden, Frederick Haugh
Barton, Janice Holderman

Bates, Leanna
Beale, Charles Hugh III
Beasley, Connie Register
Beckmeyer, Elizabeth Frances
Benford, Peggy Lynne
Bennett, Sara Carolyn

Berry, Roland Martin
Berry, Paul Keith
Bibee, Herman Ray
Bishop, Samuel Stephen
Blackburn, Arleta Dale
Blount, Barbara Ann

Boatright, John Wilson
Bodron, Barbara Ann
Bond, Iris Renee
Bonnette, Harold Thomas
Booker, Janice Lynn
Boyce, Nancy Anne

Boyd, Claudia
Brannen, Susan Rebecca
Brannen, Vilda Stone
Brent, Mary Carol
Brown, Carole Elizabeth
Brown, Margitta

Bryant, Jaon Elizabeth
Buffington, Perry Wayne
Burkett, George Wilson
Burnett, Joseph Lawrence
Burns, Sally
Buchan, Freida

Buechler, Patricia Lynn
Burgess, Teresa Ann
Burton, Brenda Jane
Butler, Nancy Davis
Cain, Shirley N.
Caldwell, Susan Lundquist

Canady, Donald L.
Canady, Jan
Carlton, Patricia Murphy
Carmichael, Linda Gail
Carmichael, Marilyn Blair
Carney, Jaqueline Elaine

Carr Jr., Leonard Roy
Carroci, Francis W.
Carroll, Carolyn Pamela
Carruthers, Ellen Davis
Carter, Carolyn Mae
Carter, Janice

Carter, Steven DeWitt
Cason, James Wright
Castleberry, Jesse Raymond
Castillo, Aristides Enrique
Catterton, Rodney Wayne
Chaffin, Ronnie Lee

Chapman, Linda
Chapman, William Price
Chatman, Douglas W.
Clark, Anna Laura
Claxton, Melba Sammons
Cobb, Harriette Ann

Collum, Mary Lou
Colquitt, Richard Williams
Cook, Carolyn Anne
Conner, Nancy Elaine
Cook, Robert Dennis
Cook, Janice Lynda

Crane, Cheryl Susan
Crumbley, Dennis Rickey
Cubbage Jr., John Thomas
Cun, Brenda Faye
Damron, Vernola
Darity, Donna Teresa

Darracott, Rebecca Jean
Dean, Harriet I.
Davis, John Corrado
Davis, Patricia Carolyn
Denmark, Wade Franklin
DeVivo, Paula

Dickey, Deborah Anne
Dillard, David Richard
Dixon, Virginia
Dorminy, Teddie Sue
Dozier, Cora Sue
Drake, Sandra Dutton

Dreher, Linda Susan
Drury, Anna Ruth
Ellison, Lerishea Antonius
English, Albert Oliver
Enter, Jack Edward
Eskew, Patrice

Everett, Clarissa Kay
Fain, Marcia Louise
Ferrier, Joseph Homer
Ferrier, Teresa Carol
Field, Judy Patricia
Fields, Steven Dwain

Findley, Susan Lynn
Fisher, Charles Gary
Fitzner, John Alexander
Floyd, Carolyn
Floyd, Charles Lynn
Floyd, Franklin Neal

Foskey, Libby
Fox, Robert Michael
Frye, Caren Wood
Fuller, Joseph Berrien
Gaudry III, John R.
George, Peggy Glynn

Gettle, Eric David
Godwin, Bill
Gordon, Sharon Earlene
Graham, Cheri Ann
Graydon, Wasdon
Greene, Jeanette Lou

Gregory, Christy Louise
Grier, Jane
Griffin, Bobby Nelson
Griggers, Elliot Gordon
Groove, Estine Lynette
Guin, Ralph

Hall, Myrna Angela
Hammons, Gary Wayne
Harper, Richard
Harrell, Janice Lorraine
Harrison, Annette
Harrison, Deborah Jean

Hasty, Dennis Waylon
Head, Joe F.
Henderson, Jerry Wyndell
Henderson, Timothy Hughes
Henry, Martha Jane
Higginbotham, Ava Patrice

Hill, David
Hill, Randy
Hilliard, Marsha Diane
Hodges, Aris
Hodgson, Marty M.
Hodgson, Thomas Harold

Holland, Robert Marvin
Holliday, Mary Catherine
Holt, Melanie
Hopkins, Forrest Ann
Horne, Larry W.
Howell, David Wallace

Howser, Curtis Bradley
Huff, Catherine Louise
Hunt, Edward Thomas
Hunter, Elton Linwood
Hurst, Michael David
Jackson, Donna Elizabeth

Jenkins, Gary Martin
Johnson, Brenda Sue
Johnson, Joan
Johnson, Mable
Johnson, Vickie Ree
Kelly, Emaline

Kelly, Linda Clemons
Kelly, Michael Collin
Kemp, Ann Garrett
Kemp, Nancy Knauff
Kent, Cecilia Monk
Kight Jr., Robert Glenn

Kight, Sylvia Jean
Kirkland, Anthony
Kirkland, Margaret Lynn
Kirschner, Erik Richard Peter
Kleckley, Clay Robin
Knight, Debbie Lynn

Knight III, Durrell Warthan
Krause, William A.
Lane, Janis Chester
Lane, Martha Ann
Langford, Eleanor Carol
Lanier, Joyce

Leapard, David Wilton
Lewis, James Gregory
Lewis, Richard L.
Lipscomb, Sally Luann
Lott, Carolyn Gail
Lott, Juanita Yvonne

Love, Sandra Phillips
MacDonald, John R.
Maddox, Catherine Anne
Marsh, Chris Elliot
Massey, Mary Amanda
Maybin, William Gregory

Mays, Frances Dianne
McDaniel, Richard Stephen
McElheny, Nancy Eloise
McGahee, Charles William
McKinney, Carzie Warren
McTeer, Evelyn Celeste

Melton, Faye Neisler
Melton, Stephen Arthur
Merriman, Maria Kay
Metzger, Trellene Carrigg
Mims, Teresa Arlette
Mixon Jr., George Edward

Mobley, Jerry Johnny
Moon, Martha A.
Moore, Sandra Gayle
Moore, Susan Elaine
Morgan, Rhonda Jeanne
Morris, Mary Katherine

Mosely Jr., John Coleman
Mullis, James Thaxton
Musselwhite, Marian Kay
Myette, Kevin Milton
Nelson, Deborah Ann
NeSmith, Hilda Linda

Neville III, William G.
Nielsen, Allen Kurt
Novotni, Sandra Madeline
Nyy, Linda Kathleen
Odom, Judith Ellen
Olbon, Philip T.

Oxford, Shiryl Ann
Pack, Ruth Watkins
Parker, Linda Louise
Parks, Patricia Jean
Parrish, Wilford, John
Parrish, Patricia Ann

Patrick, Latrelle
Pearce, Christina Mary
Peck, Carlton Earl
Perkins Jr., James A.
Pierce Jr., Joel Lavert
Pope, Danielle

Porter, Toy Annette
Portivent, Tony Michael
Posey, Joseph Allen
Powell, Amelia Gail
Pruitt, Linda Joyce
Purcell, Linda McCullough

Raines, Judy Kay
Ray, Deborah Carol
Rawl, Debra P.
Reed, Ralph Edward
Reese, Stephen Michael
Ritch, Nancy Fain

Roadcap, Nancy
Roberts, Barbara Ann
Robertson, Barbara Bernice
Robinson, Nancy Parker
Roddenberry, Donna Marie
Rogers, Charles Glenn

Rogers, Susan Katherine
Royer, Teresa Mayhew
Rushton, Deborah Kay
Russell, Marlene Dodd
Sammons Jr., David Irvin
Santmeyer, Sharon S.

Sarrett, Kay
Salter, Lucille Janeen
Sessions, Marion Jane
Sewell, Nanci Helen
Sholtis, Dennis George
Shuford, Dexter Joseph

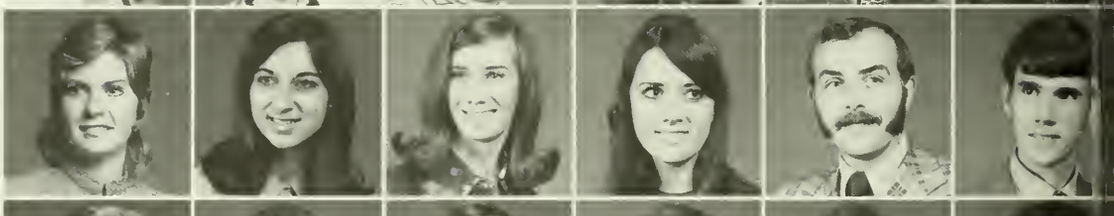

Shiver, Alfred McKay
Shiver, Susan Shuford
Shugrue, Paul Clarke
Silvey, Richard Walter
Sirmons, Paula Maria
Smith, Gloria Helen

Smith, Larry Ray
Smith, Larry Thomas
Smith, Mary Sue
Smith, Peggy Wanda
Smith, Sue Cason
Stabler, James Lemuel

Stephens, Fred Devon
Stewart, Ralph B.
Stiles, Phillip Bascom
Strickland, Eleanor Valeri
Strickland, June Fordham
Stripling, Willa Lenora

Stone, Robert Allen
Stone, Susan Frances
Stroud, Virginia Kathleen
Tankersley, Pauline I.
Taylor Jr., Clarance Wilmott
Taylor, Lala Latrell

Thomas, Andrew Van
Thomas III, Benjamin Franklin
Thompson, Becky Joyce
Threatte, Sandra Elaine
Tinker, Carolyn Rose
Tison, Norma Jane

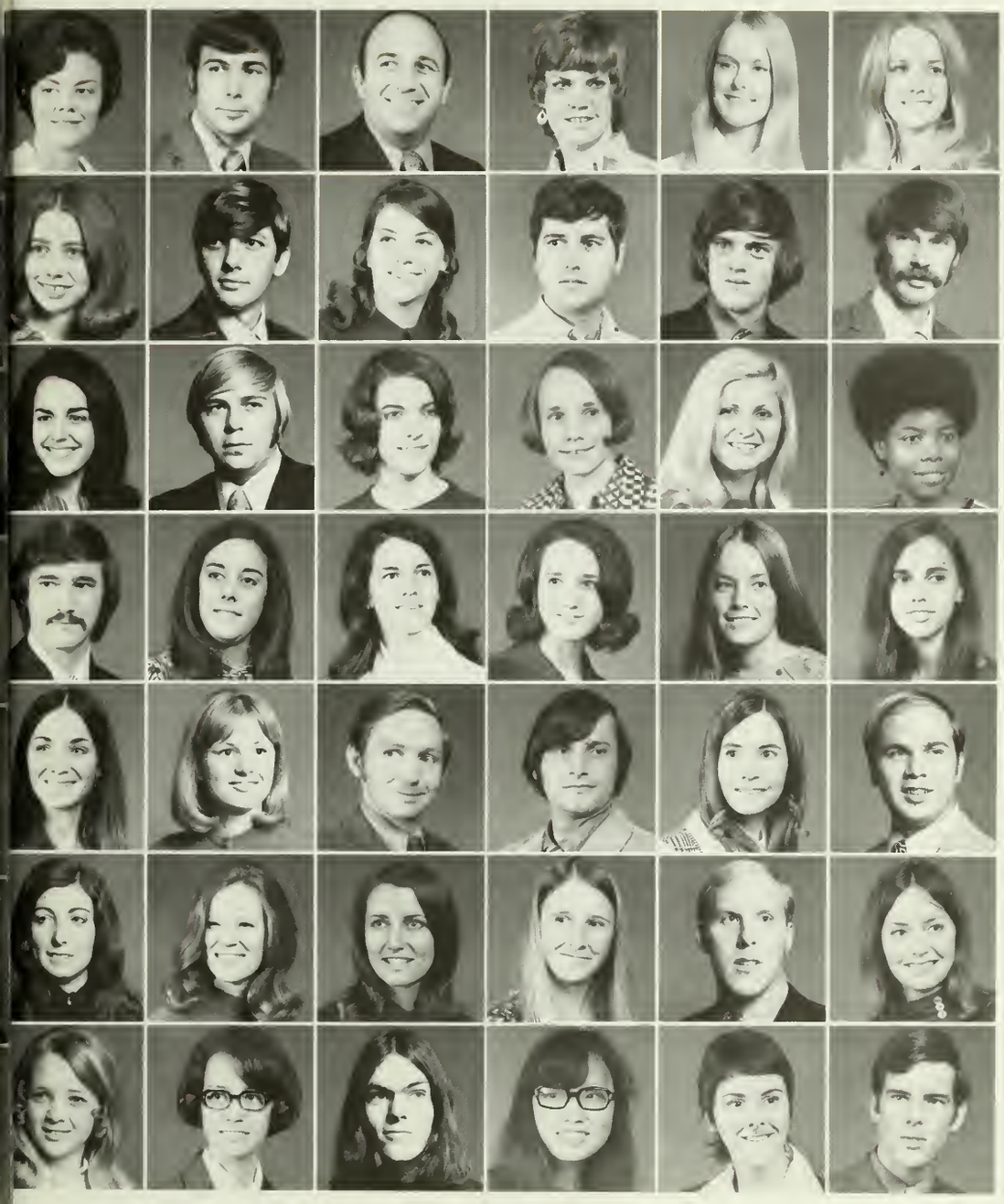

Titshaw, Rosemary
Todd, John Lewis
Tucker, James David
Underwood, Vivian Ann
Vause, Jean Marilyn
Vause, Jenny Lynn

Vickers, Phyllis
Walker, Paul Brewton
Waller, Rhonda
Walters, Furman Wayne
Walters, Jerry Allen
Walworth, Billy Gerald

Warren, Bertha Mae
Warren, Dale T.
Waters, Pamela Claire
Watson, Lyn
Watson, Millie
Watts, Fozie Lee

Weaver, Fred William
Wester, Freiya Elizabeth
Westberry, Gloria Ann
Webb, Donna Marie
Whitaker, Eva Gail
White, Sharron Elizabeth

Wideman, Wilma Anne
Wilkinson, Helen Jane
Willard, Cloyce Lamar
Williams, Leonard Alan
Williams, Deborah Darlene
Williams, James Richard

Williams, Jane Lynn
Williams, Sherry
Williard, Mary Katherine
Willis, Louise Adele
Wilson, Robert Joseph
Winters, E. Gayle

Woodall, Carole Jeanne
Worley, Judy Delores
Yearwood, James Darryl
Yiampanichpak, Luckana
Yielding, Lynn Tuna
Youngblood, Samuel Evans

the reflector congratulates all graduating seniors!

floyd, elvin l.
goff, jr., foster s.
hill, margie

hawthorne, gary
lott, paul wayne
lowe, stephen r.

mcalum, harry g.
nakamura, tomoko
newman, joel

piras, christian
sisk, phillip
takei, yoshiaki

thompson, jane

senior directory

abraham, nancy louise; augusta, ga., bs in ed. physical ed., sec. of recognition council, gamma phi epsilon.

allen, patricia ann; lagrange, ga., b.s. in early ele. ed.

allen, stephen scott; albany, ga., b.s. in industry, sigma phi epsilon, treas. cone hall, social chair. dorman hall, jv cheerleader, sec. vp of society of man. engineers.

allison, michael bryon; atlanta, ga., industrial mang., sigma phi epsilon, sen. of society of man. engineers.

almand, carol ruth; atlanta, ga., bs in home ec., phi upsilon omicron, vp and treas. of gamma beta phi, honors day rec. (3 yrs), rep. of rec. council, student advisory council, home ec., ga. home ec. as., american home ec. as., ga. southern student home ec. as., ass't. projects chairman, dean's list for 7 qts.

anderson, gregory d.; sarasota, fla., bs in ind. mgt., sigma phi epsilon, charter mem. of sm e, dean's list.

anthony, robert s.; statesboro, ga., ab in hist.

ash, zandra elaine; savannah, ga., criminal justice lamda alpha epsilon, treas. of hendricks hall, majorette, pres. of lamda alpha epsilon.

ashton, david; thomasville, ga., bb a acct., tau kappa epsilon-sec. and plg. trainer.

alejandro, a. avila; chillan, chile, bba in acct.; ga. rotary student; pres., ga. southern international club; ga. southern accounting as.; chairman ga. southern delegation to the national model united nation, 1972.

baisden, frederick haugh; gordon ga., bs in ind. mang.

barton, jan; avondale estates, ga., bs in home ec.

bates, leanna; cochran, ga., bsed in math.

beale, charles hugh iii; augusta, ga., bs in recreation, ga. southern rec. and parks soc., senior class rep., ex. comm.

beasley, connie r.; vidalia, ga., bsed eng.

beckemeyer, elizabeth frances; atlanta, ga., bs in bio., olliff house council, wsga rep., bioscience club.

benford, peggy lynne; albany, ga., bs in elem. phys. ed., sec. of gamma phi epsilon.

bennett, sara carolyn; statesboro, ga., bs in bio, bio-science, pres., interest and dept. council del., johnson hall house council, gsc student member, sec. of the american home ec. as., chairman, gsc concert band.

berry, roland martin; thomson, ga., bba acct., pi kappa phi-sec., house council-sec.

berry, paul keith; ridgeland, ga., bba mgt., soc. for advancement of mangt.

bibee, hr h. r. iii; bristol, tenn., bs in biology.

bishop, samuel stephen; twin city, ga., bs in bio., pi kappa phi, sec. and chaplain, soph. class vp, ifc rep, ifc judicial court, sagc.

blackburn, arleta dale; blakely, ga., bs in ed. early childhood.

blount, barbara ann; savannah, ga., gs in ed., ele. ed.

boatright, john wilson; swainsboro, ga., bs industrial mgt., pi kappa phi, dean's list.

bodron, barbara ann; atlanta, ga., bs ed., delt little sister, house council, pi lamda alpha, campus crusade, span. club.

bond, iris renee; madison, ga., bs in ed. home ec., bsu devotional chairman, phi upsilon omicron-corr. sec., student home ec. as.-treas., gamma beta phi.

bonnette, harold thomas; savannah, ga., ab pol. science, vp pol. science club.

booker, janice lynn; macon, ga., bs ed. and health and pe.

boyce, nancy anne; macon, ga., bsed in math.

boyd, claudia; ft. lauderdale fla., bm in music, piano; sigma alpha iota.

brannen, susan rebecca; statesboro, ga., bs in early ed.

brannen, vilda stone; statesboro, ga., bs in home ec., phi upsilon omicron.

brent, mary carol; macon, ga., bs criminal justice; wsga rep.; house council; campus crusade for christ.

brown, carole elizabeth; aiken, sc, bsed ele. ed., dean's list, wing monitor.

brown, margitta; brunswick, ga., bs in ele. ed.

bryant, joan elizabeth; chester, ga., bs ed. ex. child emr

buffington, perry wayne; zebulon, ga., ab in hist., pi kappa phi, sec-treas. of fresh. class, sanford hall adv., sec. of student as. of gov. councils, sec. of men's gov. council, director of miss gsc pag., student personnel ad. comm., who's who in american colleges and universities.

burkett, george wilson; decatur, ga., bsed industrial arts, kappa sigma, epsilon pi tau.

burnett, joseph lawrence; ft. valley, ga., industrial mangt.; sigma nu; sme

burns, sally; savannah, ga., bs elem. ed.

buchan, freida; camilla, ga., bs ed.

buechler, patricia lynn; decatur, ga., bs in criminal justice, phi mu, vp of phi mu, house council jr. and sr., dean's list.

burgess, teresa ann; dalton, ga., bs ed. delta zeta, treas. of gamma phi epsilon, kappa delta epsilon, beta sigma mu, '71 honors day.

burnett, joseph l.; ft. valley, ga., bs industry, sigma nu, society of man. engineers.

burton, brenda jane; marietta, ga., bs ed. english, delta zeta, majorette, swinging belle, recording sec., social chairman and house pres. of delta zeta, delt little sister.

butler, nancy davis; decatur, ga., bsed in ed., gamma phi epsilon.

cain, shirley n.; baxley, ga., ab in eng.

caldwell, susan lundquist; jacksonville, ga., bs in ed.

canady, donald leon; swainsboro, ga., bs in jr. high studies, student ed. as., phi alpha theta, dean's list.

canady, jan; millen, ga., bs in home ec., zeta tau alpha.

carlton, patricia murphy; andalusia, ala., ele. ed.

carmichael, linda gail; statesboro, ga., bsed home ec., alpha delta pi, american home ec. as., ga. home ec. as., gsc home ec. as.

carmichael, marilyn blair; statesboro, ga., bsed in music, sec. student advisory board music dept.

carney, jacqueline elaine; atlanta, ga., bs home ec., phi upsilon omicron-treas., american home ec. as., dean's list.

carr, leonard leroy, jr.; ocala, ga., bs in criminal justice, lamda alpha epsilon.

carroci, francis w.; forest park, ill., math.

carroll, carolyn pamela; bartow, fla., ab in eng.

carruthers, ellen davis; pembroke, ga., bs in ele. ed.

carter, carolyn mae; brunswick, ga., alpha zi delta, rec. sec. of panhellenic, phi theta kappa, kappa delta epsilon, who's who among students in american jr. colleges.

carter, janice; gainesville, ga., bsed health and pe, delta zeta, tennis club, gamma phi epsilon, house council, sigma pi little sister.

carter, steven dewitt; dublin, ga., bs in chemistry.

cason, james wright; pembroke, ga., bba gen. buss.

castleberry, jesse raymond; albany, ga., bs ed., sigma chi, ifc rep., sigma chi hist.

castillo, aristides enrique; bs in economics and finance.

catterton, rodney wayne; ridgeland, sc., bba mangt., soc. for adv. of mangt.

chaffin, romie lee; advance, nc., ab psy., sigma nu, cheerleader, treas. of sigma nu, sec. and treas. of psy. club, social chairman of oxford hall.

chapman, linda; athens, ga., bs ed. in music.

chapman, william price; ludowici, ga., ab sociology.

chatman, douglas w.; albany, ga., bs social science.

clark, anna laura; reidsville, ga., bs in ele. ed.

claxton, meelen s; ailey, ga., bs in ele. ed.

cobb, harriette ann; eastman, ga., bsed.

collum, mary lou; decatur, ga., bsed math, appelate court, judicial council, house council hendricks hall, vp johnson hall, gamma beta phi honor society, wga, sea, gae, miss gsc candidate, dean's list for 4 qts.

colquitt, richard williams; thomaston, ga., bs bio., men's gov. council, '71-'72.

cook, carolyn anne; augusta, ga., bs ed ex. child, zeta tau alpha, council for ex. child, house council, student ed. as.

conner, nancy elaine; brooklet, ga., bs ele. ed.

cook, robert dennis; greensboro, ga., ab psy., german club.

cook, janice lynda; buchanan, ga., bs social science.

crane, cheryl susan; gainesville, ga., bs ed. health and pe.

crumbley, dennis rickey; marietta, ga., bs in ed., bsu-ex. council.

cubbage, john thomas, jr; dalzell, sc, bba, business mgt., kappa alpha.

cun, brenda faye; greenville, sc., bs in ed. jr. high.

damron, vernola; marietta, ga., ab sociology; german club; young republicans.

darity, donna teresa; macon, ga., ab sociology, kappa delta.

darracott, rebecca jean; alpharetta, ga., bs home ec.

dean, harriett l.; gainesville, ga., bba fashion merchandising, alpha delta pi.

davis, john corrado; clayton, ga., bs pol. science.

davis, patricia carolyn; swainsboro, ga., ab eng., wsga, gamma beta phi, wesley foundation, philharmonic choir, interest and dept. council.

denmark, wade franklin; brooklet, ga., bba acct., sec. of acct. as.

devivo, paula; savannah, ga., bsed ele., kde, dean's list.

dickey, deborah anne; macon, ga., ab eng. and french.

dillard, david richard; collins, ga., bba acct., pi kappa phi, pres. and treas. of pi kappa phi.

dixon, virginia; macon, ga., bs ed. home ec., gamma beta phi, ahea, phi upsilon omicron.

dorminy, teddie sue; fitzgerald, ga., bs ed. eng., pi kappa phi little sister, gamma beta phi, dean's list, u. of ga. study abroad program.

dozier, cora sue; decatur, ga., bs home ec., phi upsilon omicron.

drake, sandra dutton; glennville, ga., ab eng.

dreher, linda susan; columbia, sc., bs in home ec.

drury, anna ruth; vidalia, ga., ab psy.

ellison, lerishea; waycross, ga., bs ed. eng., treas. afro-american club, masquers ass't. business manager.

english, albert oliver; greensboro, ga., ab economics, dean's list, dorm advisor, honored on honor's day.

enter, jack edward; charleston, sc., bs criminal justice.

eskew, patrice; augusta, ga., bsed social science, kappa delta, usherette, wsga, tke sweetheart, warwick hall house council.

everett, clarissa kay; abbeville, ga., bs in sociology and social work.

fain, marcia louise; decatur, ga., bsed early childhood.

ferrier, joseph homer; savannah, ga., ab psy, dean's list.

ferrier teresa carol; brunswick, ele. ed., dean's list.

field, judy patricia; atlanta, ga., bsed math.

fields, steven dwain; estill, sc., bs criminal justice, lamda alpha epsilon, pistol team.

findley, susan lynn; statesboro, ga.

fisher, charles gary; statesboro, ga., bba acct., acct. as.

fitzner, jr., john; sylvania, ga., bs ed. social sciences.

floyd, carolyn; cochran, ga., bs in ed and jr. high.

floyd, charles lynn; savannah, ga., bs in ed.

floyd, franklin neal; jacksonville, fla., bs criminal justice.

foskey, libby; lumber city, ga., bs ele. ed.

fox, robert michael; atlanta, ga., ab sociology.

frye, caren; savannah, ga.

fuller, joseph; augusta, ga., bba management.

gaudry, john r. iii; savannah, ga., bs pol. science.

george, peggy; macon, ga., bs ele. ed.

gettle, eric david; . warner robins, ga., bba general business, sigma pi.

godwin, bill; tucker, ga., bs eng., gym, diving.

gordon, sharon earlene; ludowici, ga., bs-ed. home ec.

graham, cheri ann; statesboro, ga., bs rec., vp student body, rec. and parks society.

graydon, wasdon jr.; tifton, ga., bsed. social science, tau kappa epsilon, interest and dept. council-chairman, afro-american club-vp.

greene, jeanette lou; vero beach, fla., bs ele. ed.

gregory, christy louise; gainesville, ga., bs math.

grier, jane; swainsboro, ga., bs early childhood ed., tau kappa epsilon little sister.

griffin, bobby nelson; ocilla, ga., bs social science, pres. of dorman hall house council.

griggers, elliott gordon; thomaston, ga., ba speech.

groover, estine lynette; brunswick, ga., bsed social science.

guin, ralph; mcrae, ga., bs ed. social science.

hall, angela; hinesville, ga., bs ed.-ex. child, sec. of scec, jr. and sr. traineeship in ex. child ed., newsletter ed. for state scec.

hammons, gary wayne; albany, ga., bs geology, pres. of geo. club, idc club.

harper, richard; waycross, ga.

harrell, janice lorraine; soperton, ga., bs math ed.

harrison, annette; macon, ga., ele. e., pres. of phi mu, treas. of phi mu, winburn hall council, ace.

harrison, deborah; tifton, ga., bs ed.

hasty, dennis waylon; atlanta, ga., bs in bio.

head, joe f.; cartersville, ga., bsed social science, gov's internship prog.

henderson, jerry wyndell; waycross, ga., ab psy., psi chi.

henderson, timothy hughes; midville, ga., bba bus. mgt., pres. for society for advancement of mgt., photo. for reflector.

henry, martha jane; statesboro, ga., bsed-eng., sae, bsu.

higginbotham, ava; bsed jr. high math; leesburg, fla.

hill, randy; statesboro, ga., bs rec., rec. and parks society, golf.

hillard, marsha diane; savannah, ga., bsed math, alpha delta pi, house council, treas. of alpha delta pi.

hodges, aris; statesboro, ga., bba-acct., acct. as.-vp., wsga, judicial council, excellent scholarship award, vp of wudie hall.

hodgson, marty m.; savannah, ga., bs ex. child ed., sec. gsc chapter scec.

hodgson, thomas harold; savannah, ga., ab psy., dean's list.

holland, robert marvin; charleston, sc., bs pol. science.

holliday, mary catherine; irwinton, ga., ab sociology.

holt, melanie; dexter, ga., ab sociology.

hopkins, forrest ann; st. augustine, fla., bs rec., alpha delta pi pres. and activities chairman, freshman and varsity cheerleader, concert dancers, phi delta theta sweetheart, alpha tau omega little sister, who's who in american colleges, homecoming queen.

horne, larry w.; iron city, ga., ab psy., kappa sigma.

howell, david walace; bainbridge, ga., pres.-student ga. as. of ed., who's who in american colleges.

howser, curtis bradley; monrovia, md., bs ed. industrial arts.

huff, catherine louise; statesboro, ga., bs ed.-eng.

hunt, edward thomas; lumber city, ga., bs math.

hunter, elton linwood; oliver, ga., bba-acct.

hurst, michael david; atlanta, ga., bsu, fellowship of christian athletes, interest and dept. council, men's gov. council, house council.

jackson, donna elizabeth; monroe, ga., bba marketing, zeta tau alpha sec.

jenkins, gary martin; glenwood, ga., bsed industrial arts.

johnson, brenda sue; garfield, ga., bs ele. ed.

johnson, joan; swainsboro, ga., bba fashion merchandising.

johnson, mable; uvalda, ga., bsed ele. ed.

johnson, vickie ree; warner robins, ga., bs ele. ed., delt little sister, freshman ad., officer at wudie hall, dean's list.

kelly, emaline; statesboro, ga., bsed-spanish, finalist in miss gsc pageant, miss congeniality.

kelly, linda clemons; dudley, ga., bsed eng., alpha zi delta-pres., panhellenic, sigma epsilon little sister, et barwick scholarship.

kelly, michael collin; st. petersburg, fla., ba pol. science.

kemp, ann garrett; swainsboro, ga., bs ele. ed.

kemp, nancy knauff; cairo, ga., bs-ed industrial arts ed.

kent, cecilia monk; reidsville, ga., bs in ed music, menc, gae, nea.

kight, robert glenn, jr; eastman, ga., ab in psy.

kight, sylvia jean; vidalia, ga., ele. ed.-bs.

kirkland, anthony; hapeville, ga., bs crim. justice, kappa alpha.

kirkland, margaret lynn; marietta, ga., bs eng., kappa delta, french club-sec., ifc sweetheart.

kirschner, erik richard peter; fredericksburg, va., bs ed., gamma delta epsilon.

kleckley, clay robin; west columbia, sc., ab pol. science, lutheran student as., pol. science club.

knight, debbie lynn; glennville, ga., bs ed., sae vp programs.

knight, durrell warthan III; dexter, ga., bba finances, sigma chi, delta zeta big brother.

krause, william a., jacksonville, fla., bs in rec.

lane, janis chester; claxton, ga., bs ele. ed., alpha delta pi.

lane, martha ann; sylvania, ga., bs in ex. childhood, gamma beta phi, gsc sr. traineeship, dean's list, who's who nominee.

langford, carol; jefferson, ga., ele. ed.

lanier, joyce; lyons, ga., bsed.

leapard, david wilton; columbia, sc., bs economics.

lewis, james gregory; douglas, ga., bs rec.

lewis, richard; frederick, md., bs sociology.

lipscomb, luann; doraville, ga., ab hist.

lett, carolyn; metter, ga., bs ed, early ele. ed.

lott, juanita yvonne; brunswick, ga., bs in bio., dean's list, regents's scholarship recipient, bio-science club, newman club, honored on bio. honor's day.

love, sandra; soperton, ga., ab criminal justice.

macdonald, john r.; virginia beach, va., bs ed science, sigma pi, tennis team.

maddox, catherine ann; columbus, ga., ab eng.

marsh, chris elliott; statesboro, ga., bs economics.

massey, mary amanda; waycross, ga., bs ed., pres. of hendricks hall, treas. of johnson hall, wsga, offiff hall house council, ace prog.

maybin, william gregory; mt. vernon, ga., bs ed.

mays, frances dianne; fiar play, ga., bs in home ed., aheh, sigma chi little sigma.

mcdaniel, richard stephen; thomaston, ga., ab pol. science, sigma pi, gamma beta phi-vp, german club, dean's list, pol. science club.

mcelheny, nancy e.; marshallville, ga., bs early childhood ed., little sister sigma pi.

mcgahee, charles w.; augusta, ga., bs criminal justice.

mckie, karen grace; abbeville, ga., ele. ed.

mckinney, carzie warren; pineview, ga., bsed social science.

mcteer, evelyn celeste; ridgeland, sc., bs ele. ed.

melton, faye neisler; forsyth, ga., ab eng., phi mu, sec. of phi mu, honor's awards for scholarship, dean's list.

melton, stephen arthur; forsyth, ga., bs in industry, kappa sigma-vp., pres. of soph. class, dean's list, first vc of the society of manufacturing engineers.

merriman, maria kay; atlanta, ga., bs in eng., dean's list.

metzger, trellene carrigg; rincon, ga., bsed early childhood, honor's day award for excellent scholarship.

mims, teresa arlette; moultrie, ga., bs in ele. ed., phi mu, jr. panhellenic, kappa alpha pledge sweetheart, semi-finalist in miss gsc pageant, treas. of olliff hall, best dressed coed contest.

mixon, george edward jr; ocilla, ga., bs ed., german club.

mobley, jerry johnny; savannah, ga., bba mgt., delta tau delta, vp and pres., circle k-organizational chairman, oxford hall vp, society for the advancement of mgt., interfraternity council, const. revision comm., phi beta lambda.

moon, martha a.; augusta, ga., bs ed. spanish.

moore, sandra gayle; ludowici, ga., bs home ec., phi upsilon omicron, home ec. club, dean's list, honor's day.

moore, susan elaine; arabi, ga., ab math, sec. gamma beta phi, rec. council, v. chairman of rec. council, sagc.

morgan, rhonda jeanne; brunswick, ga., ab psy., phi delta pi, national french honor society, pres.-warwick hall.

morris, mary katherine; wadley, ga., bsed ele. ed.

moscrip, andrew; miami, fla., bs political science, pres. sigma nu; editor-reflector; publications board; ifc; lambda alpha epsilon; vp house council of oxford hall.

mosely, john coleman jr.; waycross, ga., bs social science.

mullis, james thaxton; statesboro, ga., bs industrial mgt., pi kappa phi.

musselwhite, marian kay; macon, ga., ab sociology, zeta tau alpha, vp freshman dorm, vp wsga, v. chairman of woman's div. of southern universities, student go↓. as., jr. rep. homecoming court, delt little sister, standards chairman of zeta, second vp of zeta, sagc honor's comm., student's rights comm.

myette, kevin milton; jacksonville, fla., bs industry.

nelson, deborah ann; jackson, ga., bs ed., freshman advisor, house council, dean's list.

nesmith, hilda linda; thomasville, ga., bs ed., kappa delta epsilon, honor's day.

neville, william g. III; statesboro, ga., ab eng., alpha gamma pi, staff writer, cartoonist, editorial board, editor, as. editor, managing editor for the george-anne, district director, vp and pres. of the georgia college press as., atlanta *journal*, impact award for excellence as an editorial cartoonist, bulloch *herald* journalism award, masquers, cast member of *miracle worker*, pub. comm., college union board, who's who in american colleges, reflector; special consultant.

nielsen, allen kurt; clarkston, ga., bs in rec., treas. of grps.

novotni, sandra madeline; mechanicsburg, pa., bs ed. social science, band, sigma alpha chi, house council, safety chairman and treas. of dorm, german club.

nyy, linda kathleen; atlanta, ga., bs ed., dean's list.

odom, judith ellen; statesboro, ga., ab pol. science, alpha zi delta, student's ad. council, reading for honor's, women's info. service, pres. of pol. science club.

olbon, philip t.; east point, ga., bs criminal justice, lambda alpha epsilon.

oxford, shiryl ann; douglas, ga., bs ed. math.

pack, ruth; columbus, ga., bs ed. home ec.

parker, linda louise; monroe, ga., bsed, gamma phi epsilon.

parks, patricia jean; norcross, ga., bsed early childhood, dean's list.

parrish, wilford john; metter, ga., bs in industry.

parrish, patricia ann; rincon, ga., bs ed. speech.

patrick, latrelle; bloomingdale, ga., bs jr. high ed., dean's list.

pearce, christina mary; wilmington, del., bs early ele. ed., wsga, ace, student as., sae.

peck, carlton earl; governeur, ny, bs in rec., miss gsc board member, parks and rec. society board of dir., sport's info, dir., dean's list, *jefferson*-as math and science, who's who in american jr. coll., pres. of senior class, dean's list.

perkins, james a.; greensboro, ga., bs in pol. science, sport's ed. for george anne.

pierce, joel lavert jr.; savannah, ga., bba acct., dean's list, superior scholarship on honor's day, regent's scholarship and solomon's lodge no. 1, idc rep.-international club, american acct. ass.

pope, daneille; dexter, ga., bs ed and in home ec., phi upsilon omicron, ga. south. home ec. ass.

porter, joy annette; macon, ga., bs ed., alpha zi delta.

portivent, tony michael; abbeville, ga., bs in ed. social science.

posey, joe; talbotton, ga., bs ed. in pe, treas. of pe club, delta zeta big brother.

powell, amelia gail; lumber city, ga., bba acct.

pruitt, linda joyce; swainsboro, ga., bs in ele. ed., zeta tau alpha, outstanding scholarship.

purcell, linda mccullough; savannah, ga., bs ed. home ec., phi upsilon omicron, american home ec. as., rec. council, dean's list.

raines, judy kay; wadley, ga., bs ed., kappa delta epsilon.

ray, deborah carol; west green, ga., bs in ed.

rawl, debra p.; kingsland, ga., bs ed. ex. childhood., student council for ex. children, vp and pres., student ed. as., as. for childhood ed., rep. to steps, dean's list.

reed, edward; blairsville, ga., ab hist.; treasurer dorman hall house council.

reese, stephen michael; millen, ga., ab sociology.

ritch, nancy fain; jesup ga., bs ele. ed.

roadcap, nancy; douglas, ga., bsed., pres.-warwick hall, sec-warwick.

roberts, barbara ann; douglas, ga., bs ed.

robertson, barbara bernice; columbia, sc., bs home ec.

robinson, nancy partu; hinesville, ga., ab sociology.

roddenberry, donna marie; folkston, ga., bs in early childhood.

rogers, charles glenn; thomson, ga., bba-gen. business.

rogers, susan katherine; jesup, ga., bs early childhood ed.

royer, mayhew teresa; savannah, ga., bs home economics, emphasis-interior design, phi mu, phi upsilon omicron.

rushton, deborah kay; albany, ga., bba fashion merchandising.

russell, marlene dodd; mcdonough, ga., bsed, spanish, alpha delta pi sorority, pres. of house council (sophomore & jr.), campus crusade for christ, delta tau delta little sister, social chairman (soph.), intramurals, dean's list.

sammons, jr., david irvin, fort valley, ga., ab art, executive committee (sigma nu), g-a staff writer.

santmyer, sharon s.; mclean, va., bs education, auxillary services, ga. environmental coalition, french club, george-anne, women's information services, house council, earth week committee.

sarrett, kay; smyra, ga., ab psychology, george-anne staff, wsga representative.

salter, lucille janeen; pt. wentworth, ga., bs ed., dean's list, treas. deal dorm.

sessions, marion jane; adel, ga., bs ele. ed., fresh. student ad., house council officer, wsga officer, sagc representative, dean's list.

sewell, nanci helen; savannah, ga., bs home economics, phi mu, rush chairman panhellenic council, member ace, frat. sweetheart, 1st runner-up greek goddess, '69.

sholtis, dennis george; morrisville, pa., bba marketing.

shuford, dexter joseph; lagrange, ga., bs recreation.

shiver, alfred mckay; stockbridge, ga., bba accounting.

shiver, susan diane; lagrange, ga., bs recreation, ga. recreation and park society.

shugrue, paul clarke; washington, d.c., ba speech, pi kappa delta, gsc masquers.

silvey, richard walter; jacksonville, fla. bs education.

sirmons, paula maria; dalton, ga., bs home ec., zeta tau alpha treas. 69-71, gsc usherette,'69-'71, sweetheart of sigma nu 71-72.

smith, gloria helen; davisboro, ga., bs home ec. ed.

smith, larry ray; savannah, ga., bs bio., pi kappa phi, sec. hist. of pi kappa phi, pres. ga. southern amateur radio club, member of alpha gamma pi academic frat., recipient of student lamp and key award.

smith, larry thomas; fairburn, ga., bs economics, vp, pres, of ec. club, treas. of idc.

smith, mary sue; portal, ga., bs ed. home ec.

smith, peggy wanda; statesboro, ga., bs biology.

smith, sue c.; statesboro, ga. bs ed. early ele. ed.

stabler, james lemuel; bainbridge, ga. bs ind. arts, alpha tau omega.

stephens, fred devon; bethuen, sc, bs physical ed., pres. as. 3-4, dorman hall.

stewart, randolph b.; alexandria, va., bba accounting, bus. man. ga publications comm., editorial board.

stiles, phillip b.; greenville, sc., bs chemistry, math award.

strickland, eleanor valeri; statesboro, ga., bs biology, earth day comm., '69., german club, vp, pres., bio science club, edc rep., vp idc v. chairman, delta phi alpha honorary frat., sec., who's who in am. colleges and universities, bio. dept. soph. scholastic achievement award 1970-1971, 1971-1972 bio. dept senior achievement award, dean's list, pres. comm., on drug abuse and sex ed.

strickland, june fordham; dry branch, ga., music.

stripling, willa lenora; cordele, ga., bs bio.

stone, allen robert; atlanta, ga., ab sociology.

stone, susan frances; monroe, ga., bba gen. bus.

stroud, virginia kathleen; albany, ga., bba accounting, zeta tau alpha and officer, wsga, wudie hall honors dorm, house council.

tankersley, pauline i.; appling, taylor, clarance wilmott jr.; east hartford, conn., bba accounting, accounting as., phi beta lambda.

taylor, lala latrell; alma, ga., bsed social science, little sister sigma pi.

thomas, andrew van; douglas, ga., bs economics.

thomas, benjamin franklin III; fairfax, sc., bs criminal justice, sigma nu and lambda alpha epsilon.

thompson, becky joyce; millen, ga., bs bus. ed., phi beta lambda, publicity chairman.

threatte, sandra elaine; claxton, ga., bsed-social science, german club, social chairman and acting sec., dean's list, intermurals.

tinker, carolyn rose; statesboro, ga., sociology ab, college union board (1 yr.), george-anne copy editor (2 yrs.).

tilson, norma jane; ashburn, ga., bsed-home ec.

titshaw, rosemary; lizella, ga., bba gen. bus.

todd, lewis; mitchell, ga., bs bio., sigma phi epsilon, bio science club.

tucker, james david; sylvania, ga., bs ed., sigma delta kappa, pres. ministerial association.

underwood, vivian ann; decatur, ga., bs criminal justice.

vause, jean marilyn; statesboro, ga., bs office ad.

vause, jenny lynn; statesboro, ga., bs in office ad.

vickers, phyllis; douglas, ga., acct.

walker, paul brewton; blacksheer, ga., acct., sigma pi.

waller, rhonda; blakely, ga., bsed home ec., who's who in american colleges, chairman rec. council, student as. of gov. council, faculty award in home ec., student advisory council for home ec., american home ec. as., ga. student home ec., treas., gsc student home ec. as., v chairman, projects chairman, phi upsilon omicron, dean's list.

walters, furmon wayne; savannah, ga., ab math.

walters, jerry allen; warner robins, ga., chemistry-bs, sigma pi.

walworth, billy gerald; augusta, ga., bs in industry, industrial mgt., society of manufacturing engineers.

warren, bertha mae; dexter, ga., bs ele. ed.

warren, dale t.; dublin, ga., bba mgt., pi kappa phi, pres. of jr. class, men's gov. council, college union board, hist., warden, rush chairman, best pledge (1968) of pi kappa phi, dorm asst., who's who among american colleges and universities.

waters, pamela claire; glennville, ga., gsc acct. as., excellent scholarship award at honor's day.

watson, lyn; baxley, ga., bsed ele., as. of childhood ed.-sec., bsu.

watson, millie; columbia, sc., bs ed., alpha zi delta, tau epsilon phi little sister, panhellenic officer.

watts, fozie lee; swainsboro, ga., bsed emr council for ex. children, afro-american club.

weaver, fred william; hinesville, ga., bs indus trial tech.

wester, freiya elizabeth; dry branch, ga., b ed., zeta tau alpha, as. for childhood ed., stu dent ed. as.

westberry, gloria ann; odum, ga., bs in busi ness ed., phi beta lambda, academic achieve ment on honor's day.

webb, donna marie; richard, ga., bs in home ec., v chairman and chairman of studen home ec. as.

whitaker, eva gail; warner robins, ga., bs ec jr. high.

white, sharon elizabeth; savannah, ga., b home ec., ahea, phi upsilon chaplain, honor' day.

wideman, wilma anne; atlanta, ga., bs ele ed., phi mu, publ. chairman for phi mu.

wilkinson, helen jane; austell, ga., bs crimina justice, lambda alpha epsilon-sec., vp pic.

willard, cloyce lamar; cumming, ga., bs in in dustrial tech., dean's list.

williams, leonard alan; waynesboro, ga., bs ir bio., tau kappa epsilon, phi kappa delta-sec and treas., gsc debate team.

williams, deborah darlene; statesboro, ga., b ed. home ec., american home ec.

williams, james richard; brooklet, ga., bba gen. business, dean's list, honor's day.

williams, jane lynn; savannah, ga., bs ed. so cial science, delta chi little sister, sweethear court for delta chi.

williams, sheery; bellville, ga., bsed business phi beta lambda-vp.

willard, kathy; atlanta, ga., bs ele. e., house council, judicial court for wsga, student personnel fellowship winner, acei.

willis, louise adele; ocala, fla., bsed ele., kde ed. sorority, dean's list.

wilson, robert joseph; atlanta, ga., bba mangt., men's gov. council, vp-society for the advancement of mgt., pres. cone hall, who's who in american colleges.

winters, e. gayle; statesboro, ga., bs in eng ed.

woodall, carole jeanne; blackshear, ga., bs ed., zeta tau alpha, as. for childhood ed., zeta tau alpha pres., who's who in american colleges.

worley, judy delores; kennesaw, ga., bs of business ad.

yearwood, james darryl; union pt., ga., ab eng., magna cum laude, who's who in american colleges.

yiampanichpak, luckana; bangkok, thailand, bs bio.

yielding, lynn tuna; albany, ga., bs in rec., alpha delta pi, women's student gov. as.,-treas., ga. south. rec. and park as.

youngblood, samuel evans; millen, ga., bsed social science.

RESERVE
LH
1
.G43
R4
1972

ZACH S. HENDERSON LIBRARY
0 2001 0489078 1

DEMCO

In

presidential

message